

TOKYU REIT

DATA BOOK

Twenty- fourth Fiscal Period Presentation

TOKYU REIT, Inc.
(TOKYU REIT)
8957

<http://www.tokyu-reit.co.jp/eng/>

Table of Contents

■ Financial Data / Index

- 3 Major Financial Data
- 4 Index of TOKYU REIT
- 5 24th Period (7/2015) Income Statement (Change from the 23rd period)
- 6 24th Period (7/2015) Income Statement (Change from the forecast as of 3/16/2015)
- 7 24th Period (7/2015) Balance Sheet
- 8 24th Period (7/2015) Cash Flow Statement
- 9 24th Period (7/2015) Income Statement by Property
- 11 25th Period (1/2016) Forecast of Income Statement (Change from the 24th period)
- 12 25th Period (1/2016) Forecast of Income Statement (Change from the forecast as of 3/16/2015)
- 13 25th Period (1/2016) Forecast of Balance Sheet
- 14 26th Period (7/2016) Forecast of Income Statement
- 15 26th Period (7/2016) Forecast of Balance Sheet
- 16 Adjusted Net Asset Value Calculation

■ Portfolio

- 18 Acquisition and Disposition
- 19 Outline of Properties
- 22 Appraisal Value at the end of Fiscal Period
- 23 Unit Price per Tsubo per Leasable Area
- 24 Portfolio Cap Rate
- 26 Appraisal NCF Cap Rate on Acquisition and Actual NCF Cap Rate
- 27 NCF Cap Rate (by appraisal value at the end of fiscal period)
- 28 NOI Cap Rate
- 32 Targeted Areas of Investment
- 33 Properties Developed by Tokyu Group Companies
- 34 Reliance on Major Properties
- 35 Type of Ownership
- 36 Type of Holding Form

■ Properties

- 38 Earthquake-proof Test
- 39 Location
- 40 Weighted Average Building Age
- 41 Land / Building Ratio
- 42 Long-term CapEx & Repair Cost Reserve
- 43 Estimation of Depreciation and Long-term CapEx & Repair Cost Reserve
- 44 Internal Reserve
- 45 Engineering Report
- 46 List of Designers and Constructors by Property
- 47 List of Elevators
- 48 List of Escalators
- 49 Office Specifications
- 51 Status of Extra Floor Area Ratio (At Acquisition)

■ Tenant Leasing

- 53 Occupancy Rate (Actual and Forecast)
- 54 Occupancy Rate by Property at the End of the Period
- 55 Unit Price
- 57 Cancellations and New Contracts
- 58 Principal 10 Tenants
- 59 Long-term Tenants
- 60 Related Parties Tenants
- 61 Income by Contract Term
- 62 Income by Outstanding Term of Contracts
- 63 Tenant Distribution by Industry (Based on the Number of Tenants)
- 64 Fixed-term Lease Agreement and Regular Lease Agreement
- 65 Tenant Replacement
- 66 Rent Revision Term (by property)
- 67 Revision of Rent
- 68 Rent Gap
- 69 Income by Tenant Credit
- 70 Property Management Fee

■ Markets

- 73 Historical Change in Official Land Price (Type of Land / Nationwide)
- 74 Historical Change in Standard Land Price (Type of Land / Nationwide)
- 75 Historical Change in Official Land Price (Commercial Area by Region)
- 76 Historical Change in Standard Land Price (Commercial Area by Region)
- 77 Change in Official Land Price (Commercial Area/ Investment Target Area)
- 78 Change in Standard Land Price (Commercial Area/ Investment Target Area)
- 79 Office Vacancy Ratio
- 80 Average Asking Rent for Office
- 81 Relevant to Investment Unit Price

■ Appendix

TOKYU REIT

Financial Data / Index

Major Financial Data

			1st Period (1/31/2004)	2nd Period (7/31/2004)	3rd Period (1/31/2005)	4th Period (7/31/2005)	5th Period (1/31/2006)	6th Period (7/31/2006)	7th Period (1/31/2007)	8th Period (7/31/2007)	9th Period (1/31/2008)	10th Period (7/31/2008)	11th Period (1/31/2009)	12th Period (7/31/2009)	13th Period (1/31/2010)	14th Period (7/31/2010)	15th Period (1/31/2011)	16th Period (7/31/2011)	17th Period (1/31/2012)	18th Period (7/31/2012)	19th Period (1/31/2013)	20th Period (7/31/2013)	21st Period (1/31/2014)	22nd Period (7/31/2014)	23rd Period (1/31/2015)	24th Period (7/31/2015)	
Number of Business Days	Days	(A)	144	182	184	181	184	181	184	181	184	182	184	181	184	181	184	181	184	182	184	181	184	181	184	181	
Number of Properties at the End of the Period			12	13	16	17	17	17	19	19	20	23	23	23	21	23	25	26	26	26	26	27	30	30	29	29	
Total Acquisition Price	JPY in mn.		103,560	110,160	133,360	148,060	157,860	159,820	171,736	171,736	181,676	205,452	206,648	206,648	168,032	186,062	194,862	199,672	199,672	199,672	199,672	204,202	229,622	229,622	222,059	222,060	
Average Acquisition Price during the Period	JPY in mn.	(B)	82,738	109,108	126,822	142,862	157,806	158,727	166,961	171,736	172,797	190,488	206,239	206,648	201,328	181,132	190,502	199,285	199,672	199,672	199,672	202,851	227,550	229,623	220,703	222,060	
Occupancy Rate at the End of the Period	%		95.3	97.1	97.5	99.1	99.4	99.9	99.8	99.6	99.9	99.4	98.6	98.6	96.9	96.8	96.3	98.5	94.0	94.7	97.0	98.0	97.9	97.6	97.1	98.9	
Operating Revenue	JPY in mn.		2,896	4,341	5,044	5,684	6,343	7,875	6,460	6,730	6,831	7,336	7,643	7,479	25,359	6,550	6,524	6,918	6,819	6,360	6,334	6,495	7,308	7,302	7,541	7,133	
Net Operating Income	JPY in mn.	(C)	2,199	2,894	3,523	3,835	4,325	4,297	4,539	4,756	4,822	5,243	5,467	5,229	4,978	4,587	4,492	4,712	4,664	4,377	4,252	4,378	5,032	4,957	4,614	4,747	
NOI Yield	%	(C)×365/(A)×(B)	6.7	5.3	5.5	5.4	5.4	5.5	5.4	5.6	5.5	5.5	5.3	5.1	4.9	5.1	4.7	4.8	4.6	4.4	4.2	4.4	4.4	4.4	4.2	4.3	
Operating Profits	JPY in mn.		1,486	1,771	2,210	2,325	2,752	4,119	2,847	2,932	3,152	3,489	3,594	3,475	14,374	3,001	2,878	3,121	3,049	2,771	2,665	2,801	3,322	3,225	3,383	3,083	
Net Income	JPY in mn.	(D)	929	1,394	1,852	1,959	2,401	3,753	2,402	2,443	2,602	2,804	2,758	2,626	13,456	2,133	2,040	2,242	2,219	1,982	1,887	2,035	2,507	2,461	2,660	2,396	
Total Units Outstanding	Units	(E)	98,000	98,000	142,000	142,000	169,380	169,380	169,380	169,380	169,380	169,380	169,380	169,380	169,380	169,380	169,380	169,380	169,380	169,380	169,380	169,380	195,520	977,600	977,600	977,600	
Distribution per Unit	JPY	(F)	9,488	14,230	13,045	13,798	14,179	22,162	14,182	14,427	15,364	16,560	16,284	15,505	79,446	12,598	12,045	13,239	13,106	11,705	11,146	12,019	12,823	2,517	2,586	2,451	
Payout Ratio	%	((E)×(F))/(D)	99.9	99.9	99.9	99.9	100.0	100.0	100.0	99.9	100.0	100.0	100.0	100.0	100.0	100.0	100.0	100.0	100.0	100.0	100.0	100.0	100.0	100.0	100.0	95.0	100.0
FFO	JPY in mn.	(G)	1,396	2,003	2,653	2,887	3,383	3,086	3,348	3,390	3,558	3,814	3,840	3,658	3,396	3,150	3,078	3,284	3,228	3,008	2,888	3,023	3,601	3,539	3,211	3,406	
Capital Expenditure	JPY in mn.	(H)	46	388	68	142	154	179	37	79	125	252	242	205	125	121	235	259	343	441	303	479	228	343	682	542	
AFFO	JPY in mn.	(I)=(G)-(H)	1,350	1,615	2,585	2,744	3,228	2,907	3,311	3,310	3,433	3,562	3,588	3,452	3,271	3,029	2,843	3,025	2,885	2,567	2,585	2,543	3,373	3,195	2,529	2,864	
AFFO Payout Ratio	%	((E)×(F))/(I)	68.9	86.3	71.6	71.4	74.4	129.1	72.5	73.8	75.8	78.7	76.6	76.1	411.3	70.4	71.8	74.1	76.9	77.2	73.0	80.0	74.3	77.0	105.2	83.7	
Total Assets	JPY in mn.	(J)	118,460	122,583	147,230	162,180	171,791	172,929	183,994	184,390	193,080	218,205	217,727	217,200	225,299	206,884	207,106	207,661	205,497	204,879	202,061	206,988	230,966	230,969	223,346	222,810	
Net Assets (except for undistributed profits)	JPY in mn.	(K)	50,117	50,117	77,860	77,860	98,019	98,019	98,019	98,019	98,019	98,019	98,019	98,019	98,019	98,019	98,019	98,019	98,019	98,019	98,019	98,019	110,479	110,479	110,479	110,479	
Net Asset per Unit (except for undistributed profits)	JPY	(K)/(E)	511,403	511,403	548,310	548,310	578,697	578,697	578,697	578,697	578,697	578,697	578,697	578,697	578,697	578,697	578,697	578,697	578,697	578,697	578,697	578,697	565,054	113,010	113,010	113,010	
Book Value of the Propertie	JPY in mn.	(L)	104,002	110,448	133,415	147,819	157,104	158,529	169,971	169,109	178,335	201,527	201,896	201,068	160,901	178,433	186,412	190,709	190,049	189,452	188,853	193,019	217,923	217,190	210,653	210,200	
Appraisal Value of the Properties at the End of the Period	JPY in mn.	(M)	103,050	111,740	136,850	155,090	174,430	187,800	210,120	224,330	242,920	268,680	242,400	219,580	171,080	181,440	187,900	191,440	190,360	190,820	189,320	194,860	224,650	227,740	228,660	233,480	
Unrealized Profit/Loss	JPY in mn.	(N)=(M)-(L)	-952	1,291	3,434	7,270	17,325	29,270	40,148	55,220	64,584	67,152	40,503	18,511	10,178	3,006	1,487	730	310	1,367	466	1,840	6,726	10,549	18,006	23,280	
Net Asset per Unit after adjustment of Unrealized Profit/Loss	JPY	((K)+(N))/(E)	501,688	524,578	572,497	599,513	680,986	751,509	815,729	904,709	959,997	975,158	817,826	687,988	638,789	596,447	587,478	583,012	580,532	586,771	581,450	589,563	599,454	123,801	131,429	136,824	
Interest Bearing Debt	JPY in mn.	(O)	56,700	60,000	50,500	64,500	53,000	53,000	65,300	65,300	73,500	97,000	97,000	97,000	97,000	90,000	90,000	90,000	89,000	89,000	87,000	91,500	103,000	103,000	97,000	97,000	
Interest Bearing Debt + Security Deposits without Reserved Cash	JPY in mn.	(P)	56,700	60,190	56,126	70,183	58,682	58,683	71,186	71,240	79,454	103,453	103,128	102,927	102,505	95,763	95,496	95,715	93,890	93,867	91,663	96,355	108,617	108,347	100,398	100,400	
Cash and Bank Deposits	JPY in mn.	(Q)	1,893	947	1,400	1,624	1,645	1,913	964	2,390	1,306	1,532	1,223	1,845	52,685	16,454	8,393	4,599	3,917	3,939	2,128	3,093	3,362	4,148	3,227	3,205	
LTV (Interest Bearing Debt/Total Asset)	%	(O)/(J)	47.9	48.9	34.3	39.8	30.9	30.6	35.5	35.4	38.1	44.5	44.6	44.7	43.1	43.5	43.5	43.3	43.3	43.4	43.1	44.2	44.6	44.6	43.4	43.5	
LTV (Modified Interest Bearing Debt/ (Appraisal Value + Cash and Bank Deposits))	%	(P)/(M+Q)	54.0	53.4	40.6	44.8	33.3	30.9	33.7	31.4	32.5	38.3	42.3	46.5	45.8	48.4	48.6	48.8	48.3	48.2	47.9	48.7	47.6	46.7	43.3	42.4	
DSCR			15.1	8.9	10.2	10.0	11.8	10.0	8.7	7.9	7.5	6.7	5.7	5.5	5.0	4.9	4.8	5.2	5.2	4.9	4.9	5.2	5.7	6.0	5.6	6.2	
Average Unit Price during the Period	JPY		530,828	643,097	690,705	726,082	766,520	902,435	958,306	1,241,537	1,000,664	835,903	603,570	496,772	478,579	470,862	490,426	534,656	406,642	401,664	422,792	575,341	582,516	131,777	150,756	153,975	

* NOI Yield in 1st Period is based on actual operating days (144days)

* Calculated by adjusting unit prices from January 29 to 31, 2014 about average unit price during 21st period, taking into consideration the split of investment units (five-for-one) conducted on February 1, 2014.

* Interest-Bearing Debt does not include Security Deposits provided by tenants.

* Total Acquisition Price does not include acquisition-related costs, property tax, city planning tax, depreciated asset tax and consumption tax.

* DSCR = (Ordinary income + Interest expense + Interest expense on investment corporation bonds + Depreciation and amortization + Amortization of deferred assets + Allowance for doubtful accounts - Profit or loss from the sale of specified ass) / (Interest expense + Interest expense on investment corporation bonds)

* FFO = Net income + Depreciation and amortization + Other property related depreciation and amortization + Loss on sale of properties - Gain on sale of properties - Revenues from facility acceptance

Index of TOKYU REIT

Currency Unit		JPY		USD		EUR		CHF		GBP		AUD		
Exchange Rate (Note 1)		a	1.00	123.89	JPY	136.08	JPY	128.45	JPY	193.57	JPY	90.52	JPY	
Unit Price (Note 2)		b	143,200	JPY	1,156	USD	1,052	EUR	1,115	CHF	740	GBP	1,582	AUD
Total Units Outstanding (Note 4)		c	977,600	Units	977,600	Units	977,600	Units	977,600	Units	977,600	Units	977,600	Units
Market Capitalization		d=b*c	139.9	billion	1.1	billion	1.0	billion	1.1	billion	0.7	billion	1.5	billion
Distribution**	Projected Annual Distribution	e	4,920	JPY	39.7	USD	36.2	EUR	38.3	CHF	25.4	GBP	54.4	AUD
	Cap Estimated Yield	f=e/b	3.44	%	3.44	%	3.44	%	3.44	%	3.44	%	3.44	%
	PER	g=b/e	29.11	x	29.11	x	29.11	x	29.11	x	29.11	x	29.11	x
NAV*	Book Value per Unit	h	113,010	JPY	912.2	USD	830.5	EUR	879.8	CHF	583.8	GBP	1,248.5	AUD
	Unrealized Profit per Unit	i	23,813	JPY	192.2	USD	175.0	EUR	185.4	CHF	123.0	GBP	263.1	AUD
	NAV per Unit	j=h+i	136,824	JPY	1,104.4	USD	1,005.5	EUR	1,065.2	CHF	706.8	GBP	1,511.5	AUD
	PBR	k=b/h	1.27	x	1.27	x	1.27	x	1.27	x	1.27	x	1.27	x
	NAV Multiple	l=b/j	1.05	x	1.05	x	1.05	x	1.05	x	1.05	x	1.05	x
FFO*	FFO per Unit	m	3,485	JPY	28.1	USD	25.6	EUR	27.1	CHF	18.0	GBP	38.5	AUD
	Capital Expenditure per Unit	n	555	JPY	4.5	USD	4.1	EUR	4.3	CHF	2.9	GBP	6.1	AUD
	AFFO per Unit	o=m-n	2,929	JPY	23.6	USD	21.5	EUR	22.8	CHF	15.1	GBP	32.4	AUD
	FFO Multiple (Note 3)	p =b/m	20.4	x	20.4	x	20.4	x	20.4	x	20.4	x	20.4	x
	AFFO Multiple (Note 3)	q =b/o	24.2	x	24.2	x	24.2	x	24.2	x	24.2	x	24.2	x
EV	Interest Bearing Debt*	r	97.0	billion	0.8	billion	0.7	billion	0.8	billion	0.5	billion	1.1	billion
	Security Deposits without Cash Reserve*	s	3.4	billion	27.4	million	25.0	million	26.5	million	17.6	million	37.6	million
	Cash and Bank Deposits*	t	3.2	billion	25.9	million	23.6	million	25.0	million	16.6	million	35.4	million
	EV	u=d+r+s-t	237.1	billion	1.9	billion	1.7	billion	1.8	billion	1.2	billion	2.6	billion
	EBITDA*	v	4.0	billion	33.1	million	30.1	million	31.9	million	21.2	million	45.3	million
	EV/EBITDA Multiple* (Note 3)	w=u/v	28.7	x	28.7	x	28.7	x	28.7	x	28.7	x	28.7	x
	Projected NOI**	x	9.5	billion	77.0	million	70.1	million	74.3	million	49.3	million	105.4	million
	Implied Cap Rate (Note 3)	y=x/u	4.0	%	4.0	%	4.0	%	4.0	%	4.0	%	4.0	%
NOI*	Appraisal Value	z	233.4	billion	1.9	billion	1.7	billion	1.8	billion	1.2	billion	2.6	billion
	NOI	aa	4.7	billion	38.3	million	34.9	million	37.0	million	24.5	million	52.4	million
	NOI Cap Rate by Appraisal Value (Note 3)	ab=aa/z	4.1	%	4.1	%	4.1	%	4.1	%	4.1	%	4.1	%

24th Period: 181 operating days

25th Period: 184 operating days

*Fiscal Results of 24th period. ** Forecast for the 25th & 26th period (as of September 11, 2015).

(Note 1) Exchange Rate is from Bloomberg as of July 31, 2015. (Note 2) Unit price is the closing price on July 31, 2015. (Note 3) Translated into an annualized rate.

(Note 4) Five as the split of investment units (five-for-one) is conducted on February 1, 2014.

24th Period (7/2015) Income Statement (Change from the 23rd period)

in JPY mn

Item	24th Period (181 days) (Jul. 2015)	23rd Period (184 days) (Jan. 2015)	Changes	Note
Total Operating Revenues (A)	7,133	7,541	-407	
Revenues from Real Estate Operation (B)	7,131	7,075	55	
Rental Revenues	6,574	6,566	8	
Rent (including common area expenses)	6,097	6,087	9	Setagaya Business Square 24, TOKYU REIT Toranomon Building 22, QFRONT 13, TOKYU REIT Shibuya R Building 11 Shonan Mall Fill (sokochi)11, CONZE Ebisu 8 cocoti -24, Tokyo Nissan Taito Building -22, Tokyo Ikejiri-ohashi Building -16, Beacon Hill Plaza (Ito-Yokado Noukendai Store) -10, TOKYU REIT Hatchobori Bldg. -10
Parking Rent	156	158	-2	
Others	321	319	1	
Other Revenues	556	509	47	
Incidental Revenues	476	448	27	Setagaya Business Square 7, QFRONT 4, TOKYU REIT Toranomon Building 4, cocoti 2, Tokyo Ginza 2-chome Building 2, TOKYU REIT Shinjuku Building 1
Other Revenues	79	60	19	cocoti 29, Tokyo Nissan Taito Building 4, TOKYU REIT Shibuya R Building 2, Setagaya Business Square -14, TOKYU REIT Kiba Building -1
Profit on Sale of Properties	—	466	-466	Beacon Hill Plaza (Ito-Yokado Noukendai Store) disposed
Revenues from contribution for construction	2	—	2	
Total Operating Expenses (C)	4,050	4,157	-107	
Expenses from Real Estate Operation (D)	3,396	3,478	-81	
Expenses	2,383	2,460	-77	
Utility Charges	645	656	-10	QFRONT -4, cocoti -2, KALEIDO Shibuya Miyamasuzaka -1, TOKYU REIT Hatchobori Building -1, Daikanyama Forum -1, CONZE Ebisu -1 Setagaya Business Square 4
Building Management Costs	453	461	-7	TOKYU REIT Shibuya R Building -3, Setagaya Business Square -1, CONZE Ebisu -1, QFRONT -1
Property Management Expenses	159	160	-1	
Repairs and Maintenance	243	299	-55	Tokyo Nissan Taito Building -42, Tokyu Sakuragaoka-cho Building -16, Lexington Aoyama -10, TOKYU REIT Shinjuku Building -10, TOKYU REIT Hatchobori Building -7, CONZE Ebisu -6, Tokyu Toranomon Building -4, Tokyu Saginuma Building (Fullel Saginuma) -3, TOKYU REIT Toranomon Building -3, Setagaya Business Square 36, Tokyu Saginuma 2 Building 11, Akihara Sanwa Toyo Building 8
Property and Other Taxes	641	637	3	
Insurance Expenses	12	12	0	
Other Operating Expenses	226	233	-7	TOKYU REIT Toranomon Building -5, cocoti -4, Tokyu Toranomon Building -3, Setagaya Business Square -2, TOKYU REIT Shinjuku Building -2, Tokyo Nissan Taito Building 10, Tokyu Ikejiri-ohashi Building 3
Depreciation (E)	1,003	1,001	1	
Loss from the Removal of Fixed Assets (F)	10	15	-5	
Investment Management Fee	520	522	-2	Investment Management Fee
Asset Custodian Fee	17	18	-1	
General Affair Management Fee	44	46	-2	
Compensation for the Board of Directors	6	6	0	
Other Operating Expenses	64	85	-21	
Operating Income from Property Leasing Activity (G)=(B)-(D)	3,734	3,596	137	
Operating Profits (A)-(C)	3,083	3,383	-300	
Non-Operating Revenues	9	4	4	
Interest Expenses	1	1	0	
Returned Undividend	1	1	0	
Additional Refund	—	0	0	
Receivable Insurance	0	1	-1	
Receivable Compensation	6	—	6	
Non-Operating Expenses	695	726	-31	
Interest Expenses	623	630	-7	Average Interest Rate during the Period 1.38% (23rd period 1.40%)
Interest of Investment Corporation Bonds	39	61	-22	
Interest of Guarantee Deposits	—	0	0	
Debt Arrangement Fee	3	3	0	
Amortization of Issuance Cost of Investment Units	8	8	0	
Amortization of Issuance Cost of Investment Corporation Bonds	4	5	-1	
Other Non-Operating Expenses	16	16	0	
Recurring Profits	2,396	2,661	-264	
Income Before Income Taxes	2,396	2,661	-264	
Corporate Tax Adjustment	0	0	0	
Net Income	2,396	2,660	-264	
Net Income per Unit (yen)	2,450	2,721	-271	Change from 23rd period -10.0%
Amount Recorded as Reserve for Reduction Entry	—	132	-132	
Reversal of Reserve for Reduction Entry	—	—	—	
Total Dividend	2,396	2,528	-131	
Dividend per Unit (yen)	2,451	2,586	-135	Change from 23rd period -5.2%
(Reference Information)				
Operating NOI (G)+(E)+(F)	4,747	4,614	133	Average of Total Acquisition Price during the Period: 24th Period 222,059 mn JPY 23rd Period 220,702 mn JPY
NOI Yield (NOI/Average Total Asset)	4.31%	4.15%	0.16 pts	

24th Period (7/2015) Income Statement (Change from the forecast as of 3/16/2015)

in JPY mn

Item	24th Period (181 days) (Jul. 2015)	24th Period Forecast (Jul. 2015) as of March 16, 2015	Changes
Total Operating Revenues (A)	7,133	7,112	21
Revenues from Real Estate Operation (B)	7,131	7,112	18
Rental Revenues	6,574	6,550	24
Rent (including common area expenses)	6,097	6,072	24
Parking Rent	156	157	-0
Others	321	320	0
Other Revenues	556	562	-6
Incidental Revenues	476	485	-8
Other Revenues	79	77	2
Revenues from contribution for construction	2	-	2
Total Operating Expenses (C)	4,050	4,098	-48
Expenses from Real Estate Operation (D)	3,396	3,444	-47
Expenses	2,383	2,419	-35
Utility Charges	645	667	-21
Building Management Costs	453	461	-7
Property Management Expenses	159	143	15
Repairs and Maintenance	243	256	-12
Property and Other Taxes	641	635	5
Insurance Expenses	12	12	0
Other Operating Expenses	226	240	-14
Depreciation (E)	1,003	1,003	-0
Loss from the Removal of Fixed Assets (F)	10	21	-11
Investment Management Fee	520	515	5
Asset Custodian Fee	17	17	-0
General Affair Management Fee	44	45	-0
Compensation for the Board of Directors	6	6	-
Other Operating Expenses	64	70	-5
Operating Income from Property Leasing Activity (G)=(B)-(D)	3,734	3,668	65
Operating Profits (A)-(C)	3,083	3,013	69
Non-Operating Revenues	9	1	8
Interest Expenses	1	1	0
Returned Undividend	1	-	1
Receivable Insurance	0	-	0
Receivable Compensation	6	-	6
Non-Operating Expenses	695	697	-2
Interest Expenses	623	623	-0
Interest of Investment Corporation Bonds	39	38	0
Debt Arrangement Fee	3	3	-
Amortization of Issuance Cost of Investment Units	8	8	-
Amortization of Issuance Cost of Investment Corporation Bonds	4	4	-
Other Non-Operating Expenses	16	18	-1
Recurring Profits	2,396	2,317	79
Income Before Income Taxes	2,396	2,317	79
Corporate Tax Adjustment	0	1	-0
Net Income	2,396	2,316	79
Net Income per Unit (yen)	2,450	2,369	81
Amount Recorded as Reserve for Reduction Entry	-	-	-
Reversal of Reserve for Reduction Entry	-	50	-50
Total Dividend	2,396	2,365	30
Dividend per Unit (yen)	2,451	2,420	31
(Reference Information)			
Operating NOI (G)+(E)+(F)	4,747	4,693	54
NOI Yield (NOI/Average Total Asset)	4.31%	4.26%	0.05 pts

24th Period (7/2015) Balance Sheet

Assets		in JPY mn		
Item	24th Period (Jul. 2015)	23rd Period (Jan. 2015)	Changes	
Current Assets	11,325	11,395	-69	
Cash and Bank Deposits	11,052	11,115	-63	
Others	273	279	-6	
Fixed Assets	211,424	211,877	-453	
Property and Equipment	210,192	210,644	-452	
Intangible Assets	7	9	-1	
Investment and other assets	1,224	1,223	0	
Deferred Assets	60	73	-13	
Total Assets	222,810	223,346	-536	

Increase due to capital expenditure	542
Decrease due to depreciation, etc.	-995

Liabilities and Net Assets		in JPY mn		
Item	24th Period (Jul. 2015)	23rd Period (Jan. 2015)	Changes	
Current Liabilities	8,433	14,425	-5,992	
Long-term Borrowings maturing within a year	5,700	11,200	-5,500	
Consumption Tax Payable	-	329	-329	
Others	2,733	2,895	-162	
Long-term Liabilities	101,369	95,780	5,588	
Investment Corporation Bonds	9,500	9,500	-	
Long-term Borrowings	81,800	76,300	5,500	
Leasehold and Security Deposits Received	10,069	9,980	88	
(Total Interest Bearing Debt)	97,000	97,000	-	
Total Liabilities	109,802	110,206	-404	
Net Assets	113,008	113,140	-132	
Unitholders' Capital	110,479	110,479	-	
Retained Earnings	2,528	2,660	-132	
Reserve for Reduction Entry	132	-	132	
Unappropriated Retained Earnings	2,396	2,660	-264	
Total Liabilities and Net Assets	222,810	223,346	-536	

24th Period (7/2015) Cash Flow Statement

in JPY mn

Item	24th Period (Jul. 2015)	23rd Period (Jan. 2015)	Changes
I Cash Flow from Operating Activities	3,117	11,857	-8,740
Net Income before Income Taxes	2,396	2,661	-264
Depreciation	1,003	1,001	1
Sale of Property and Equipment Held in Trust	-	8,189	-8,189
Others	-283	5	-288
II Cash Flow from Investing Activities	-652	1,694	-2,347
Purchase of Fixed Assets	-641	-2,448	1,806
Proceeds from Leasehold and Security Deposits Received	-11	-2,089	2,077
Lease Deposits	0	18	-17
Proceeds from / Withdrawal of Entrusted Deposit with Usage Restriction	-	6,214	-6,214
III Cash Flow from Financing Activities	-2,527	-8,457	5,929
Proceeds from / Repayment of Short-term Debt	-	-5,000	5,000
Proceeds from Long-term Borrowings	9,000	4,000	5,000
Repayment of Long-term Borrowings	-9,000	-	-9,000
Redemption of Investment Corporation Bonds	-	-5,000	5,000
Dividend Payment	-2,527	-2,457	-70
IV Net Increase / Decrease in Cash and Cash Equivalents	-63	5,094	-5,157
V Cash and Cash Equivalents at Beginning of Period	11,115	6,020	5,094
VI Cash and Cash Equivalents at End of Period	11,052	11,115	-63

24th Period (7/2015) Income Statement by Property (Retail Properties)

JPY in Thousand

	Retail Properties													
	QFRONT	Lexington Aoyama	TOKYU REIT Omotesando Square	TOKYU REIT Shibuya Udagawacho Square	cocoti	CONZE Ebisu	Daikanyama Forum	KALEIDO Shibuya Miyamasuzaka	Retail Properties (Urban) Subtotal	Tokyu Saginuma Building	Tokyu Saginuma 2 Building	Shonan Mall Fill (sokochi)	Retail Properties (Suburban) Subtotal	Retail Properties Subtotal
Operating Revenues	662,208	126,459	180,273	250,380	545,837	106,564	100,987	182,648	2,155,360	305,463	62,365	185,691	553,520	2,708,880
Rental Revenues	615,185	111,859	167,013	250,380	459,005	88,895	90,705	156,209	1,939,254	305,463	59,636	185,691	550,791	2,490,046
Other Revenues	47,023	14,599	13,259	—	86,832	17,669	10,281	26,439	216,105	—	2,728	—	2,728	218,834
Operating Expenses	333,225	40,705	48,886	27,973	363,110	53,199	52,058	78,653	997,813	83,373	35,352	26,844	145,570	1,143,383
Utility Charges	42,790	11,903	11,418	—	57,290	14,571	11,121	23,749	172,846	—	2,728	—	2,728	175,575
Building Maintenance Cost	65,795	4,602	5,324	—	41,751	5,786	12,566	8,345	144,173	14,974	1,582	—	16,557	160,730
Property Management Expenses	21,667	2,529	3,803	2,503	19,169	1,944	2,263	4,056	57,939	3,236	1,884	—	5,121	63,060
Repair and Maintenance	12,512	466	3,029	—	9,945	711	3,089	15,279	45,033	4,766	14,420	—	19,187	64,221
Property and Other Taxes	54,053	10,034	13,155	21,247	39,070	5,454	11,988	9,471	164,476	23,934	5,921	25,039	54,895	219,371
Insurance Expenses	616	111	176	127	667	99	456	236	2,492	657	138	44	839	3,331
Depreciation	59,163	7,152	10,858	4,083	163,742	22,230	9,187	16,572	292,992	34,529	8,132	—	42,662	335,654
Other Operating Expenses	76,625	3,904	1,119	10	31,472	2,400	1,383	942	117,859	1,274	543	1,761	3,578	121,438
Operating Income from Property Leasing Activities	328,983	85,754	131,387	222,406	182,726	53,364	48,929	103,995	1,157,546	222,090	27,012	158,847	407,950	1,565,497
NOI	388,147	92,906	142,246	226,490	346,469	75,595	58,116	120,567	1,450,539	256,620	35,144	158,847	450,612	1,901,151
Capital Expenditure	5,034	3,279	—	347	24,483	9,735	10,516	12,156	65,552	3,347	40,734	—	44,082	109,635
Acquisition Price	15,100,000	4,800,000	5,770,000	6,600,000	24,500,000	5,116,750	4,136,000	5,150,000	71,172,750	6,920,000	1,290,000	6,810,000	15,020,000	86,192,750
Land	12,125,300	4,478,400	5,291,090	6,382,000	17,028,000	4,108,750	3,727,000	4,286,000	57,426,540	5,432,200	984,270	6,810,000	13,226,470	70,653,010
Building	2,974,700	321,600	478,910	218,000	7,472,000	1,008,000	409,000	864,000	13,746,210	1,487,800	305,730	—	1,793,530	15,539,740
Appraisal Value at the end of the Period	24,300,000	4,700,000	7,040,000	11,300,000	18,800,000	4,180,000	3,280,000	5,950,000	79,550,000	8,770,000	1,610,000	6,250,000	16,630,000	96,180,000
Book Value at the end of the Period	13,828,294	4,718,529	5,687,374	6,595,826	22,262,800	4,949,930	4,091,056	5,139,758	67,273,571	6,641,302	1,193,367	7,026,112	14,860,782	82,134,354
Land	12,147,079	4,485,503	5,296,945	6,446,436	17,554,598	4,121,248	3,765,473	4,297,875	58,115,159	5,446,615	988,169	7,026,112	13,460,897	71,576,056
Property (excl. Land)	1,681,214	233,026	390,429	149,390	4,708,202	828,682	325,583	841,883	9,158,411	1,194,687	205,197	—	1,399,885	10,558,297

24th Period (7/2015) Income Statement by Property (Office Properties)

JPY in Thousand

	Office Properties																			Total
	Setagaya Business Square	Tokyu Nampoedai-cho Building	Tokyu Sakuragaoka-cho Building	Tokyo Nissan Taito Building	TOKYU REIT Akasaka Hinokicho Building	TOKYU REIT Kamata Building	TOKYU REIT Toranomon Building	TOKYU REIT Hatchobori Building	Akasaka 4-chome Building (Tokyu Agency Inc. Head Office)	Tokyu Ikejiri-ohashi Building	Kojimachi Square	TOKYU REIT Shinjuku Building	Akihabara Sanwa Toyo Building	TOKYU REIT Kiba Building	Tokyu Ginza 2-chome Building	OKI System Center (sokochi)	TOKYU REIT Shibuya R Building	Tokyu Toranomon Building	Office Properties Subtotal	
Operating Revenues	959,288	150,877	218,623	144,284	137,486	215,038	337,359	144,852	177,266	170,449	214,622	267,270	172,616	148,994	175,000	145,250	227,973	414,870	4,422,126	7,131,007
Rental Revenues	872,859	150,877	208,997	127,115	112,255	191,375	318,804	134,229	167,125	157,383	199,940	249,768	163,129	137,079	162,064	145,250	203,874	382,589	4,084,720	6,574,767
Other Revenues	86,428	—	9,626	17,168	25,231	23,663	18,555	10,622	10,140	13,065	14,681	17,501	9,487	11,915	12,936	—	24,099	32,280	337,405	556,239
Operating Expenses	710,722	53,438	74,929	126,031	56,680	121,314	165,882	94,448	74,171	78,494	94,491	97,648	61,661	75,485	74,301	15,402	105,591	172,807	2,253,485	3,396,869
Utility Charges	201,193	—	9,619	14,803	21,635	41,338	21,145	15,279	10,533	15,287	16,931	20,407	8,859	13,960	13,106	—	13,755	32,451	470,310	645,885
Building Maintenance Cost	103,908	9,063	9,401	13,691	7,167	17,028	22,617	13,187	8,468	11,768	11,229	10,510	4,784	9,336	7,339	—	13,792	19,482	292,757	453,488
Property Management Expenses	31,391	1,644	3,091	3,474	2,602	3,889	7,733	3,139	2,805	3,676	4,479	5,543	4,002	3,169	2,481	—	5,045	8,454	96,626	159,686
Repair and Maintenance	91,231	3,762	36	19,830	2,920	6,288	2,367	7,909	7,957	8,844	2,075	1,992	9,508	3,939	2,225	—	8,348	529	179,768	243,990
Property and Other Taxes	123,435	17,412	19,331	18,957	7,957	18,153	30,378	9,627	15,774	12,572	13,286	22,509	19,546	11,481	11,779	15,385	17,613	36,580	421,785	641,156
Insurance Expenses	3,389	350	338	514	179	410	563	446	259	299	392	387	288	344	263	17	310	685	9,440	12,771
Depreciation	148,853	20,628	32,520	39,251	13,016	33,084	41,204	40,631	27,473	20,827	45,005	36,199	13,284	32,059	36,990	—	22,474	74,337	677,843	1,013,498
Other Operating Expenses	7,319	577	590	15,508	1,180	1,120	39,872	4,227	899	5,218	1,091	96	1,385	1,194	113	0	24,250	305	104,953	226,391
Operating Income from Property Leasing Activities	248,566	97,439	143,693	18,253	80,826	93,724	171,476	50,403	103,094	91,954	120,130	169,622	110,955	73,508	100,698	129,847	122,382	242,063	2,168,641	3,734,138
NOI	397,419	118,067	176,214	57,505	93,842	126,808	212,681	91,035	130,567	112,781	165,135	205,821	124,239	105,568	137,689	129,847	144,856	316,400	2,846,485	4,747,637
Capital Expenditure	127,574	7,423	—	90,847	7,682	58,876	1,224	26,268	958	94,499	2,152	2,519	1,720	6,623	737	—	3,733	—	432,841	542,477
Acquisition Price	22,400,000	4,660,000	6,620,000	4,450,000	3,570,000	4,720,000	10,177,000	7,000,000	8,500,000	5,480,000	9,030,000	9,000,000	4,600,000	4,000,000	5,010,000	4,530,000	5,270,000	16,850,000	135,867,000	222,059,750
Land	11,065,600	2,968,420	5,223,180	1,917,950	2,945,250	2,161,760	8,065,567	5,467,000	7,040,000	4,406,000	6,872,000	7,425,000	3,900,000	2,431,000	3,052,000	4,530,000	4,526,000	13,525,000	97,521,727	168,174,737
Building	11,334,400	1,691,580	1,396,820	2,532,050	624,750	2,558,240	2,111,433	1,533,000	1,460,000	1,074,000	2,158,000	1,575,000	700,000	1,569,000	1,958,000	—	744,000	3,325,000	38,345,273	53,885,013
Appraisal Value at the end of the Period	18,700,000	4,990,000	8,670,000	5,210,000	4,110,000	4,940,000	10,000,000	5,290,000	6,640,000	4,850,000	8,310,000	9,730,000	5,510,000	3,700,000	4,900,000	4,980,000	7,370,000	19,400,000	137,300,000	233,480,000
Book Value at the end of the Period	17,765,178	4,140,361	6,657,657	4,000,071	3,453,548	4,001,566	9,930,473	6,842,137	8,042,068	5,476,350	8,498,093	8,994,483	4,589,042	3,972,252	4,751,094	4,774,279	5,437,309	16,739,579	128,065,546	210,199,900
Land	11,081,787	2,974,520	5,233,294	1,922,944	2,950,298	2,165,631	8,199,038	5,638,709	7,063,936	4,419,276	6,887,861	7,708,328	3,992,024	2,474,615	3,084,377	4,774,279	4,665,069	13,642,252	98,878,247	170,454,304
Property (excl. Land)	6,683,390	1,165,840	1,424,362	2,077,126	503,250	1,835,934	1,731,434	1,203,427	978,131	1,057,073	1,610,232	1,286,154	597,018	1,497,637	1,666,717	—	772,239	3,097,326	29,187,299	39,745,596

25th Period (1/2016) Forecast of Income Statement (Change from the 24th period)

(Asset) 29 properties owned as of July 31, 2015.
 (Operating Revenue) Basically, based on the leasing contracts being effective as of August 31, 2015, and additionally, incorporated future leasing market, etc.

in JPY mn

Item	25th Period Forecast (184 days) (Jan. 2016)	24th Period Forecast (181 days) (July 2015)	Change
Total Operating Revenues (A)	7,246	7,133	112
Revenues from Real Estate Operation (B)	7,246	7,131	115
Rental Revenues	6,678	6,574	103
Rent(including common area expenses)	6,199	6,097	102
Parking Rent	157	156	0
Others	320	321	-0
Other Revenues	568	556	11
Incidental Revenues	458	476	-17
Other Revenues	109	79	29
Revenues from Contribution for Construction	—	2	-2
Total Operating Expenses (C)	4,160	4,050	109
Expenses from Real Estate Operation (D)	3,496	3,396	99
Expenses	2,449	2,383	65
Utility Charges	632	645	-13
Building Management Costs	463	453	10
Property Management Expenses	159	159	-0
Repairs and Maintenance	304	243	60
Property and other Taxes	637	641	-4
Insurance Expenses	12	12	-0
Other Operating Expenses	238	226	12
Depreciation (E)	1,029	1,003	25
Loss from the Removal of Fixed Assets (F)	18	10	8
Other Operating Expenses	664	653	10
Investment Management Fee	528	520	8
Operating Income from Property Leasing Activities (G)=(B)-(D)	3,749	3,734	15
Operating Profits (A)-(C)	3,085	3,083	2
Non-Operating Revenues	1	9	-8
Non-Operating Expenses	680	695	-14
Interest Expenses	644	662	-17
Others	36	33	2
Recurring Profits	2,406	2,396	9
Income Before Income Taxes	2,406	2,396	9
Corporate Tax Adjustment	1	0	0
Net Income	2,405	2,396	9
Net income per Unit (yen)	2,460	2,450	10
Reserve for Reduction Entry (minus figures represent reversal of reserve for reduction entry)	—	—	—
Dividend per Unit (yen)	2,460	2,451	9
Operating NOI (G)+(E)+(F)	4,797	4,747	49
NOI yield (NOI/Average Total Asset)	4.29%	4.31%	-0.03pts

25th Period (1/2016) Forecast of Income Statement (Change from the forecast as of 3/16/2015)

(Asset) 29 properties as of July 31, 2015.

(Operating Revenue) Basically, based on the leasing contracts being effective as of August 31, 2015, and additionally, incorporated future leasing market, etc.

in JPY mn

Item	25th Period (E) (Jan. 2016) the forecast as of 9/11/2015		25th Period (E) (Jan. 2016) the forecast as of 3/16/2015		Change
Total Operating Revenues (A)	7,246	100.0%	7,139	100.0%	107
Revenues from Real Estate Operation (B)	7,246	100.0%	7,139	100.0%	107
Rental Revenues	6,678	92.2%	6,616	92.7%	61
Rent (including common area expenses)	6,199	85.6%	6,138	86.0%	61
Parking Rent	157	2.2%	157	2.2%	-0
Others	320	4.4%	320	4.5%	0
Other Revenues	568	7.8%	522	7.3%	45
Incidental Revenues	458	6.3%	490	6.9%	-31
Other Revenues	109	1.5%	31	0.4%	77
Total Operating Expenses (C)	4,160	57.4%	4,132	57.9%	27
Expenses from Real Estate Operation (D)	3,496	48.3%	3,480	48.7%	16
Expenses	2,449	33.8%	2,433	34.1%	15
Utility Charges	632	8.7%	666	9.3%	-33
Building Management Costs	463	6.4%	459	6.4%	4
Property Management Expenses	159	2.2%	152	2.1%	6
Repairs and Maintenance	304	4.2%	268	3.8%	35
Property and other Taxes	637	8.8%	632	8.9%	4
Insurance Expenses	12	0.2%	12	0.2%	0
Other Operating Expenses	238	3.3%	240	3.4%	-2
Depreciation (E)	1,029	14.2%	1,038	14.6%	-9
Loss from the Removal of Fixed Assets (F)	18	0.2%	7	0.1%	10
Other Operating Expenses	664	9.2%	652	9.1%	11
Investment Management Fee	528	7.3%	518	7.3%	10
Operating Income from Property Leasing Activities (G)=(B)-(D)	3,749	51.7%	3,658	51.3%	91
Operating Profits (A)-(C)	3,085	42.6%	3,006	42.1%	79
Non-Operating Revenues	1	0.0%	1	0.0%	0
Non-Operating Expenses	680	9.4%	683	9.6%	-2
Interest Expenses	644	8.9%	647	9.1%	-2
Others	36	0.5%	36	0.5%	-
Recurring Profits	2,406	33.2%	2,323	32.5%	82
Income Before Income Taxes	2,406	33.2%	2,323	32.5%	82
Corporate Tax Adjustment	1	0.0%	1	0.0%	-
Net Income	2,405	33.2%	2,322	32.5%	82
Net Income per Unit (yen)	2,460		2,375		85
Reserve for Reduction Entry (minus figures represent reversal of reserve for reduction entry)	-		-82		82
Dividend per Unit (yen)	2,460		2,460		-
Operating NOI (G)+(E)+(F)	4,797	66.2%	4,705	65.9%	91
NOI yield (NOI/Average Total Asset)	4.29%		4.20%		0.08pts

25th Period (1/2016) Forecast of Balance Sheet

in JPY mn

Item	25th Period (E) (Jan. 2016)	24rd Period (A) (Jul. 2015)	Change
Total Assets	223,034	222,810	224
Current Assets	11,449	11,325	124
Fixed Assets	211,537	211,424	113
Deferred Assets	47	60	-13
Total Liabilities	110,017	109,802	214
Long-term Borrowings maturing within one year	10,500	5,700	4,800
Investment Corporation Bonds	9,500	9,500	—
Long-term Borrowings	77,000	81,800	-4,800
Leasehold and Security Deposits Received	9,878	10,069	-190
Others	3,139	2,733	405
Total Unitholder's Equity	113,017	113,008	9
Total Unitholder's Capital	110,479	110,479	—
Reserve for Reduction Entry	132	132	—
Retained Earnings	2,405	2,396	9

LTV at the end of fiscal period

Interest Bearing Debt / Total Asset	43.5%	43.5%	-0.0 pts
(Interest Bearing Debt + Leasehold and Security Deposits without reserved cash)/Appraisal Value at the End of Period + Balance of Cash and Deposits with Banks at the End of Period)	42.4%	42.4%	-0.0 pts

(Reference Information)

Average Total Asset for the Period	222,059	222,059	—
------------------------------------	---------	---------	---

26th Period (7/2016) Forecast of Income Statement

(Asset) 29 properties as of July 31, 2015.
 (Operating Revenue) Basically, based on the leasing contracts being effective as of August 31, 2015, and additionally, incorporated future leasing market, etc.

in JPY mn

Item	26th Period (E) (Jul. 2016)	25th Period (E) (Jan. 2016)	Change
Total Operating Revenues (A)	7,183	7,246	-63
Revenues from Real Estate Operation (B)	7,183	7,246	-63
Rental Revenues	6,653	6,678	-24
Rent (including common area expenses)	6,177	6,199	-22
Parking Rent	158	157	1
Others	317	320	-3
Other Revenues	529	568	-38
Incidental Revenues	481	458	22
Other Revenues	47	109	-61
Total Operating Expenses (C)	4,119	4,160	-40
Expenses from Real Estate Operation (D)	3,454	3,496	-42
Expenses	2,420	2,449	-28
Utility Charges	649	632	16
Building Management Costs	460	463	-3
Property Management Expenses	150	159	-9
Repairs and Maintenance	278	304	-26
Property and other Taxes	644	637	7
Insurance Expenses	12	12	0
Other Operating Expenses	225	238	-13
Depreciation (E)	1,025	1,029	-3
Loss from the Removal of Fixed Assets (F)	7	18	-10
Other Operating Expenses	665	664	1
Investment Management Fee	528	528	-0
Operating Income from Property Leasing Activities (G)=(B)-(D)	3,728	3,749	-21
Operating Profits (A)-(C)	3,063	3,085	-22
Non-Operating Revenues	1	1	-0
Non-Operating Expenses	659	680	-21
Interest Expenses	623	644	-21
Others	35	36	-0
Recurring Profits	2,405	2,406	-0
Income Before Income Taxes	2,405	2,406	-0
Corporate Tax Adjustment	1	1	-
Net Income	2,404	2,405	-0
Net Income per Unit (yen)	2,459	2,460	-1
Reserve for Reduction Entry (minus figures represent reversal of reserve for reduction entry)	-	-	-
Dividend per Unit (yen)	2,460	2,460	-
Operating NOI (G)+(E)+(F)	4,762	4,797	-34
NOI yield (NOI/Average Total Asset)	4.30%	4.29%	0.01pts

26th Period (7/2016) Forecast of Balance Sheet

in JPY mn

Item	26th Period (E) (Jul. 2016)	25th Period (E) (Jan. 2016)	Change
Total Assets	221,516	223,034	-1,518
Current Assets	9,880	11,449	-1,569
Fixed Assets	211,601	211,537	64
Deferred Assets	34	47	-13
Total Liabilities	108,499	110,017	-1,517
Long-term Borrowings maturing within one year	14,000	10,500	3,500
Investment Corporation Bonds	9,500	9,500	—
Long-term Borrowings	72,000	77,000	-5,000
Leasehold and Security Deposits Received	9,878	9,878	—
Others	3,121	3,139	-17
Total Unitholder's Equity	113,016	113,017	-0
Total Unitholder's Capital	110,479	110,479	—
reserve for reduction entry	132	132	—
Retained Earnings	2,404	2,405	-0

LTV at the end of fiscal period

Interest Bearing Debt / Total Asset	43.1%	43.5%	△ 0.4 pts
(Interest Bearing Debt + Leasehold and Security Deposits without reserved cash)/Appraisal Value at the End of Period + Balance of Cash and Deposits with Banks at the End of Period)	42.4%	42.4%	0.0 pts

(Reference Information)

Average Total Asset for the Period	222,059	222,059	—
------------------------------------	---------	---------	---

Adjusted Net Asset Value Calculation

		1st Period (1/31/2004)	2nd Period (7/31/2004)	3rd Period (1/31/2005)	4th Period (7/31/2005)	5th Period (1/31/2006)	6th Period (7/31/2006)	7th Period (1/31/2007)	8th Period (7/31/2007)	9th Period (1/31/2008)	10th Period (7/31/2008)	11th Period (1/31/2009)	12th Period (7/31/2009)	13th Period (1/31/2010)	14th Period (7/31/2010)	15th Period (1/31/2011)	16th Period (7/31/2011)	17th Period (1/31/2012)	18th Period (7/31/2012)	19th Period (1/31/2013)	20th Period (7/31/2013)	21st Period (1/31/2014)	22nd Period (7/31/2014)	23rd Period (1/31/2015)	24th Period (7/31/2015)						
Total Units Outstanding	Units (A)	98,000	98,000	142,000	142,000	169,380	169,380	169,380	169,380	169,380	169,380	169,380	169,380	169,380	169,380	169,380	169,380	169,380	169,380	169,380	169,380	169,380	195,520	977,600	977,600	977,600					
Book Value of Net Asset at the End of the Period (except for undistributed profits)	JPY in mn (B)	50,117	50,117	77,860	77,860	98,019	98,019	98,019	98,019	98,019	98,019	98,019	98,019	98,019	98,019	98,019	98,019	98,019	98,019	98,019	98,019	98,019	98,019	98,019	98,019	98,019	110,479	110,479	110,479	110,479	
Net Asset per Unit (except for undistributed profits)	JPY (C)=(B)/(A)	511,403	511,403	548,310	548,310	578,697	578,697	578,697	578,697	578,697	578,697	578,697	578,697	578,697	578,697	578,697	578,697	578,697	578,697	578,697	578,697	578,697	578,697	578,697	578,697	578,697	578,697	578,697	578,697	578,697	578,697
Total Acquisition Price	JPY in mn (D)	103,560	110,160	133,360	148,060	157,860	159,620	171,736	171,736	181,676	205,452	206,648	206,648	168,032	186,062	194,662	199,672	199,672	199,672	199,672	199,672	204,202	229,623	229,623	222,060	222,060	222,060	222,060	222,060	222,060	
Book Value at the End of the Period	JPY in mn (E)	104,002	110,448	133,415	147,819	157,104	158,529	169,971	169,109	178,335	201,527	201,896	201,068	160,901	178,433	186,412	190,709	190,049	189,452	188,853	193,019	217,923	217,190	210,653	210,200	210,200	210,200	210,200	210,200	210,200	210,200
Appraisal Value at the End of the Period	JPY in mn (F)	103,050	111,740	136,850	155,090	174,430	187,800	210,120	224,330	242,920	268,680	242,400	219,580	171,080	181,440	187,900	191,440	190,360	190,820	189,320	194,860	224,650	227,740	228,660	233,480	233,480	233,480	233,480	233,480	233,480	233,480
Unrealized Profit/Loss	JPY in mn (G)=(F)-(E)	-952	1,291	3,434	7,270	17,325	29,270	40,148	55,220	64,584	67,152	40,503	18,511	10,178	3,006	1,487	730	310	1,367	466	1,840	6,726	10,549	18,006	23,280	23,280	23,280	23,280	23,280	23,280	23,280
Unrealized Profit/Loss per Unit	JPY (H)=(G)/(A)	-9,714	13,174	24,187	51,203	102,289	172,812	237,032	326,012	381,299	396,461	239,129	109,290	60,092	17,750	8,781	4,315	1,835	8,074	2,753	10,866	34,400	10,790	18,418	23,813	23,813	23,813	23,813	23,813	23,813	23,813
Net Asset Value after Adjustment	JPY (I)=(B)+(G)/(A)	501,688	524,578	572,497	599,513	680,986	751,509	815,729	904,709	959,997	975,158	817,826	687,988	638,789	596,447	587,478	583,012	580,532	586,771	581,450	589,563	599,454	123,801	131,429	136,824	136,824	136,824	136,824	136,824	136,824	136,824
Net Asset Value after Adjustment (after considering split of investment units) (Note)	JPY (I)=(B)+(G)/(A)	100,337	104,915	114,499	119,902	136,197	150,301	163,145	180,941	191,999	195,031	163,565	137,597	127,757	119,289	117,495	116,602	116,106	117,354	116,290	117,912	119,890	123,801	131,429	136,824	136,824	136,824	136,824	136,824	136,824	136,824

(Note) Figures are adjusted taking into consideration the split of investment units (five-for-one) conducted on February 1, 2014.

TOKYU REIT

Portfolio

Acquisition and Disposition

	Acquisition and Disposition	Use (Note 1)	Property Name	Acquisition and Disposition Date
At IPO	Acquisition	R	QFRONT	2003/9/10
	Acquisition	R	TOKYU REIT Omotesando Square	2003/9/10
	Acquisition	R	Tokyu Saginuma Building	2003/9/10
	Acquisition	O	TOKYU REIT Akasaka Hinokicho Building	2003/9/10
	Acquisition	O	TOKYU REIT Kamata Building	2003/9/10
	Acquisition	R	Lexington Aoyama	2003/9/11
	Acquisition	R	Tokyu Saginuma 2 Building	2003/9/11
	Acquisition	O	Setagaya Business Square	2003/9/11
	Acquisition	O	Tokyu Nampeidai-cho Building	2003/9/11
	Acquisition	O	Tokyu Sakuragaoka-cho Building	2003/9/11
Acquisition	O	Tokyo Nissan Taito Building	2003/9/11	
The 1st Fiscal Period	Acquisition	O	Resona Maruha Building	2004/1/15
The 2nd Fiscal Period	Acquisition	R	TOKYU REIT Shibuya Udagawa-cho Square	2004/3/1
The 3rd Fiscal Period	Acquisition	R	Yokohama Yamashita-cho Building (Barneys New York Yokohama Store)	2004/8/3
	Acquisition	R	Beacon Hill Plaza (Ito-Yokado Noukendai Store)	2004/8/3
	Acquisition	O	TOKYU REIT Toranomom Building	2004/12/15
The 4th Fiscal Period	Acquisition	R	cocoti	2005/4/6
The 5th Fiscal Period	Additional	R	cocoti	2005/8/2
The 6th Fiscal Period	Disposition	R	Yokohama Yamashita-cho Building (Barneys New York Yokohama Store)	2006/4/26
	Acquisition	R	Shonan Mall Fill (<i>sokochi</i>)	2006/4/28
The 7th Fiscal Period	Acquisition	O	TOKYU REIT Hatchobori Building	2006/9/29
	Acquisition	R	CONZE Ebisu	2006/10/31
The 9th Fiscal Period	Additional	O	TOKYU REIT Toranomom Building	2007/9/21
	Additional	O	TOKYU REIT Toranomom Building	2007/9/21
	Additional	O	TOKYU REIT Toranomom Building	2007/10/26
	Acquisition	O	Akasaka 4-chome Building (Tokyu Agency Inc. Head Office Building)	2008/1/31
The 10th Fiscal Period	Acquisition	O	Tokyu Ikejiri-ohashi Building	2008/3/28
	Acquisition	R	Daikanyama Forum	2008/4/22
	Acquisition	O	Ryoshin Harajuku Building	2008/6/27
The 11th Fiscal Period	Additional	O	Ryoshin Harajuku Building	2008/10/3
The 13th Fiscal Period	Disposition	O	Ryoshin Harajuku Building	2009/12/25
	Disposition	O	Resona Maruha Building	2010/1/15
The 14th Fiscal Period	Acquisition	O	Kojimachi Square	2010/3/19
	Acquisition	O	TOKYU REIT Shinjuku Building	2010/3/26
The 15th Fiscal Period	Acquisition	O	Akihabara Sanwa Toyo Building	2010/10/29
	Acquisition	O	TOKYU REIT Kiba Building	2010/10/29
The 16th Fiscal Period	Acquisition	O	Tokyu Ginza 2-chome Building	2011/2/15
The 20th Fiscal Period	Acquisition	O	OKI System Center (<i>sokochi</i>)	2013/3/27
The 21st Fiscal Period	Acquisition	R	KALEIDO Shibuya Miyamasuzaka	2013/8/16
	Acquisition	O	TOKYU REIT Shibuya R Building	2013/8/16
	Acquisition	O	Tokyu Toranomom Building	2013/8/16
The 23rd Fiscal Period	Disposition	R	Beacon Hill Plaza (Ito-Yokado Noukendai Store)	2014/8/8
	Additional	O	Tokyu Toranomom Building (Note 2)	2015/1/9
	Additional	O	TOKYU REIT Toranomom Building	2015/1/21

(Note 1) "R" indicates retail properties and "O" indicates office properties. Same for the following pages.

(Note 2) Acquisition of the land adjacent to Tokyu Toranomom Building.

Outline of Properties 1

As of July 31, 2015

Use	Property Name	Location (Registered)	Land		Building		Type of Structure	Completion Date	Building Age (years)
			Land Space (m ²)	Type of Ownership (Land)	Total Floor Space (m ²)	Type of Ownership (Building)			
R	QFRONT	75-8, Udagawa-cho, Shibuya-ku, Tokyo	784.26 (728.30)	Proprietary Ownership	6,692.14 (4,821.09)	Compartmentalized Ownership	SRC-S B3/8F	October 1999	15.8
R	Lexington Aoyama	5-235-7, Minami-Aoyama, Minato-ku, Tokyo	776.59	Proprietary Ownership	2,342.21	Proprietary Ownership	S-RC B1/4F	January 1998	17.6
R	TOKYU REIT Omotesando Square	4-3-18, Jingu-mae, Shibuya-ku, Tokyo	1,259.21	Proprietary Ownership	3,321.20	Proprietary Ownership	S-SRC B1/4F	October 1985	29.8
R	Tokyu Saginuma Building	1-1, Saginuma, Miyamae-ku, Kawasaki-City, Kanagawa	5,658.00	Proprietary Ownership	18,326.99	Proprietary Ownership	RC B1/4F	September 1978	36.9
R	Tokyu Saginuma 2 Building	1-18-5, Kodai, Miyamae-ku, Kawasaki-City, Kanagawa	1,807.21	Proprietary Ownership	4,409.50	Proprietary Ownership	SRC B2/4F	October 1979	35.8
R	TOKYU REIT Shibuya Udagawa-cho Square	86-2, Udagawa-cho, Shibuya-ku, Tokyo	679.27	Proprietary Ownership	1,473.10	Proprietary Ownership	S 3F	July 1998	17.0
					56.39		S 2F	June 1995	20.1
R	cocoti	1-23-1, Shibuya, Shibuya-ku, Tokyo	1,705.35	Proprietary Ownership	11,847.87	Proprietary Ownership	S-SRC B2/12F	September 2004	10.8
R	Shonan Mall Fill (sokochi)	4-4300-1, Tsujido-Shinmachi, Fujisawa-City, Kanagawa	44,078.12	Proprietary Ownership	-	-	-	-	-
R	CONZE Ebisu	2-3-5, Ebisu-Minami, Shibuya-ku, Tokyo	562.07	Proprietary Ownership	2,789.35	Proprietary Ownership	S-SRC B1/9F	March 2004	11.4
R	Daikanyama Forum	(East)33-18, Sarugaku-cho, Shibuya-ku, Tokyo	942.30	Proprietary Ownership	1,441.57	Compartmentalized Ownership	RC B1/2F	February 1993	22.4
		(West)33-1, Sarugaku-cho, Shibuya-ku, Tokyo	1,108.01	Proprietary Ownership (Co-ownership ratio 64.13%)	2,388.70 (1,182.62)		RC B1/5F		
R	KALEIDO Shibuya Miyamasuzaka	1-12-4, Shibuya, Shibuya-ku, Tokyo	821.65	Proprietary Ownership	4,475.10	Proprietary Ownership	S-RC B4/6F	January 1992	23.5
O	Setagaya Business Square	4-260-2, Yoga, Setagaya-ku, Tokyo	21,315.68	Proprietary Ownership (Co-ownership ratio 55%)	94,373.72	Proprietary Ownership (Co-ownership ratio 55%)	SRC-RC-S B2/28F	September 1993	21.8
O	Tokyu Nampoedai-cho Building	12-3, Nampoedai-cho, Shibuya-ku, Tokyo	2,013.28	Proprietary Ownership	7,003.88	Proprietary Ownership	S-SRC B2/5F	July 1992	23.0
O	Tokyu Sakuragaoka-cho Building	109-9, Sakuragaoka-cho, Shibuya-ku, Tokyo	1,013.03	Proprietary Ownership	6,505.39	Compartmentalized Ownership (Note 1)	SRC B3/9F	June 1987	28.2
O	Tokyo Nissan Taito Building	2-120-2, Motoasakusa, Taito-ku, Tokyo	1,718.45	Proprietary Ownership	11,373.20	Proprietary Ownership	SRC B2/10F	September 1992	22.9
O	TOKYU REIT Akasaka Hinokicho Building	6-1401, Akasaka, Minato-ku, Tokyo	866.61	Proprietary Ownership	4,058.92	Proprietary Ownership	RC 7F	August 1984	30.9
O	TOKYU REIT Kamata Building	5-13-7, Kamata, Ota-ku, Tokyo	1,642.86	Proprietary Ownership	10,244.51	Proprietary Ownership	S-SRC B1/9F	February 1992	23.5
O	TOKYU REIT Toranomon Building	3-45-6, Toranomon, Minato-ku, Tokyo	1,728.38	Proprietary Ownership (Co-ownership ratio 86.116%)	15,343.73 (10,882.65)	Compartmentalized Ownership and Co-ownership of Compartmentalized Ownership	SRC-RC B2/9F	April 1988	27.2
O	TOKYU REIT Hatchobori Building	2-104-1, Hatchobori, Chuo-ku, Tokyo	974.32	Proprietary Ownership	8,810.21	Proprietary Ownership	SRC B2/9F	September 1965	49.9
O	Akasaka 4-chome Building (Tokyu Agency Inc. Head Office Building)	4-806, 4-819, Akasaka, Minato-Ku, Tokyo	712.49	Proprietary Ownership	5,002.36	Proprietary Ownership	S-SRC B1/9F	February 2003	12.5
O	Tokyu Ikejiri-ohashi Building	3-1050, Higashiyama, Meguro-ku, Tokyo	2,382.67	Proprietary Ownership	7,619.56	Proprietary Ownership	SRC 7F	October 1989	25.7
O	Kojimachi Square	3-9, 3-3, Nibancho, Chiyoda-ku, Tokyo	1,269.24	Proprietary Ownership	6,803.47	Proprietary Ownership	S-RC B1/7F	January 2003	12.5
O	TOKYU REIT Shinjuku Building	4-2-3, Shinjuku, Shinjuku-ku, Tokyo	1,113.87	Proprietary Ownership	8,720.09	Proprietary Ownership	SRC 10F	May 2003	12.2
O	Akihabara Sanwa Toyo Building	3-50-5, Soto-Kanda, Chiyoda-ku, Tokyo	795.33	Proprietary Ownership	5,704.69	Compartmentalized Ownership (Note 1)	SRC B1/8F	September 1985	29.9
O	TOKYU REIT Kiba Building	3-21-5, Toyo, Koto-ku, Tokyo	1,259.52	Proprietary Ownership	7,513.09 (Note 2)	Proprietary Ownership	SRC 10F	February 1992	23.5
O	Tokyu Ginza 2-chome Building	2-215-1, Ginza, Chuo-ku, Tokyo	805.42	Proprietary Ownership	5,098.61	Proprietary Ownership	S-RC B1/8F	August 2008	6.9
O	OKI System Center (sokochi)	1-16-8 Chuo, Warabi-shi, Saitama	17,019.18	Proprietary Ownership	-	-	-	-	-
O	TOKYU REIT Shibuya R Building	3-10-2, Shibuya, Shibuya-ku, Tokyo	1,077.45 (819.41)	Proprietary Ownership	7,289.38 (Note 3) (4,403.69)	Compartmentalized Ownership and Co-ownership of Compartmentalized Ownership	SRC (Note 4) B1/9F	March 1990	25.3
O	Tokyu Toranomon Building	1-216-2, Toranomon, Minato-ku, Tokyo	2,016.83	Proprietary Ownership	11,983.09	Proprietary Ownership	S 10F	April 2010	5.3

(Note 1) All of compartmentalized ownership are entrusted.
 (Note 2) Including parking spaces (41.74m²)
 (Note 3) Including parking spaces (41.18m²)
 (Note 4) Parking spaces: S

Outline of Properties 2

As of July 31, 2015

Use	Property Name	Acquisition Price (Million Yen)	Total Leasable Area (m ²)	Office Standard Floor Space (m ²)
R	QFRONT	15,100	4,502.93	
R	Lexington Aoyama	4,800	2,107.08	
R	TOKYU REIT Omotesando Square	5,770	2,648.27	
R	Tokyu Saginuma Building	6,920	19,610.06	
R	Tokyu Saginuma 2 Building	1,290	1,267.95	
R	TOKYU REIT Shibuya Udagawa-cho Square	6,600	1,543.05	
R	cocoti	24,500	8,330.41	
R	Shonan Mall Fill (<i>sokochi</i>) (Note 1)	6,810	44,078.12	
R	CONZE Ebisu	5,117	2,326.94	
R	Daikanyama Forum	4,136	2,477.64	
R	KALEIDO Shibuya Miyamasuzaka	5,150	3,399.30	
O	Setagaya Business Square (Note 2)	22,400	24,961.59	1,162.25
O	Tokyu Nampeidai-cho Building	4,660	7,148.18	1,129.66
O	Tokyu Sakuragaoka-cho Building	6,620	4,737.19	504.67
O	Tokyo Nissan Taito Building	4,450	7,845.42	763.30
O	TOKYU REIT Akasaka Hinokicho Building	3,570	3,196.69	450.56
O	TOKYU REIT Kamata Building	4,720	7,337.82	850.71
O	TOKYU REIT Toranomom Building	10,177	10,247.06	1,184.63
O	TOKYU REIT Hatchobori Building	7,000	6,010.95	664.82
O	Akasaka 4-chome Building (Tokyu Agency Inc. Head Office Building)	8,500	3,533.03	420.72
O	Tokyu Ikejiri-ohashi Building	5,480	5,733.23	1,064.53
O	Kojimachi Square	9,030	5,409.11	839.47
O	TOKYU REIT Shinjuku Building	9,000	6,215.17	746.79
O	Akihabara Sanwa Toyo Building	4,600	4,643.04	564.15
O	TOKYU REIT Kiba Building	4,000	5,797.79	600.60
O	Tokyu Ginza 2-chome Building	5,010	3,469.14	436.81
O	OKI System Center (<i>sokochi</i>) (Note1)	4,530	17,019.19	
O	TOKYU REIT Shibuya R Building	5,270	5,246.68	645.86
O	Tokyu Toranomom Building	16,850	9,016.59	984.55

The End of 24th Fiscal Period (29 Properties)	222,060	229,859.61
---	---------	------------

(Note 1) Total Leasable Area of Shonan Mall Fill (*sokochi*) and OKI System Center (*sokochi*) indicate the registered area.

(Note 2) Total Leasable Area of Setagaya Business Square is indicated by co-ownership ratio (55%)

Outline of Properties 3

As of July 31, 2015

Use	Property Name	Monthly Rental Income (thousand yen)	Annual Rental Income (thousand yen)	Security Deposit and Guarantee Money (thousand yen)	Long-term CapEx & Repair Cost Reserve (thousand yen)	PML	Earthquake Insurance
R	QFRONT	101,583	1,218,999	1,274,473	306,906	4.2%	None
R	Lexington Aoyama	18,655	223,863	174,926	100,759	2.3%	None
R	TOKYU REIT Omotesando Square	27,835	334,027	227,423	159,927	9.5%	None
R	Tokyu Saginuma Building	50,910	610,927	290,488	1,468,392	9.9%	None
R	Tokyu Saginuma 2 Building	9,939	119,273	100,888	90,707	9.3%	None
R	TOKYU REIT Shibuya Udagawa-cho Square	41,730	500,760	357,830	16,623	7.3%	None
R	cocoti	73,953	887,446	580,355	242,408	6.2%	None
R	Shonan Mall Fill (<i>sokochi</i>)	31,334	376,009	313,341	—	—	—
R	CONZE Ebisu	16,211	194,538	164,772	106,770	4.1%	None
R	Daikanyama Forum	15,660	187,926	418,918	151,208	8.0%	None
R	KALEIDO Shibuya Miyamasuzaka	26,507	318,086	208,458	155,880	4.4%	None
O	Setagaya Business Square (Note 1)	133,820	1,605,841	1,177,884	4,539,160	2.9%	None
O	Tokyu Nampeidai-cho Building	25,146	301,755	136,773	503,441	7.9%	None
O	Tokyu Sakuragaoka-cho Building	34,832	417,994	235,991	229,066	11.1%	None
O	Tokyo Nissan Taito Building	24,862	298,346	233,264	782,274	7.4%	None
O	TOKYU REIT Akasaka Hinokicho Building	18,622	223,464	183,144	280,626	11.2%	None
O	TOKYU REIT Kamata Building	27,073	324,883	184,568	765,185	7.7%	None
O	TOKYU REIT Toranomon Building (Note 2)	53,102	637,234	426,133	772,175	7.2%	None
O	TOKYU REIT Hatchobori Building	27,638	331,663	263,922	482,803	4.0%	None
O	Akasaka 4-chome Building (Tokyu Agency Inc. Head Office Building)	27,854	334,250	222,297	168,595	3.9%	None
O	Tokyu Ikejiri-ohashi Building	29,752	357,032	282,909	398,279	5.8%	None
O	Kojimachi Square	33,486	401,838	287,968	226,522	4.8%	None
O	TOKYU REIT Shinjuku Building	41,628	499,537	436,584	265,930	4.2%	None
O	Akihabara Sanwa Toyo Building	27,206	326,478	237,984	222,948	11.8%	None
O	TOKYU REIT Kiba Building	24,147	289,768	242,391	495,343	7.4%	None
O	Tokyu Ginza 2-chome Building	27,010	324,128	238,481	60,644	4.4%	None
O	OKI System Center (<i>sokochi</i>)	24,208	290,500	290,500	—	—	—
O	TOKYU REIT Shibuya R Building	35,249	422,988	400,163	479,120	5.9%	None
O	Tokyu Toranomon Building	66,495	797,946	667,259	186,942	5.4%	None
The End of 24th Fiscal Period (29 Properties)		1,096,459	13,157,512	10,260,100	13,658,633	4.0%	

(Note 1) "Monthly Rental Income" and "Annual Rental Income" of Setagaya Business Square are indicated by co-ownership ratio (55%), and "Security Deposit and Guarantee Money" are indicated 100% deposited from tenants.

(Note 2) Estimate for long-term repairs and maintenance cost of TOKYU REIT Toranomon Building is calculated reflecting the holding ratio as of the reference date based on the engineering report dated July 25, 2011. Same for the following pages.

*Long-term CapEx & Repair Cost Reserve are estimated by engineering firm (including a part regarded as cost), and it is likely to re-estimate.

Appraisal Value at the end of Fiscal Period

in JPY mn

Use	Property Name	At Acquisition		The End of 1st Fiscal Period	The End of 2nd Fiscal Period	The End of 3rd Fiscal Period	The End of 4th Fiscal Period	The End of 5th Fiscal Period	The End of 6th Fiscal Period	The End of 7th Fiscal Period	The End of 8th Fiscal Period	The End of 9th Fiscal Period	The End of 10th Fiscal Period	The End of 11th Fiscal Period	The End of 12th Fiscal Period	The End of 13th Fiscal Period	The End of 14th Fiscal Period	The End of 15th Fiscal Period	The End of 16th Fiscal Period	The End of 17th Fiscal Period	The End of 18th Fiscal Period	The End of 19th Fiscal Period	The End of 20th Fiscal Period	The End of 21st Fiscal Period	The End of 22nd Fiscal Period	The End of 23rd Fiscal Period	24th Period				
		Acquisition Price	Appraisal Value	Appraisal Value	Appraisal Value	Appraisal Value	Appraisal Value	Appraisal Value	Appraisal Value	Appraisal Value	Appraisal Value	Appraisal Value	Appraisal Value	Appraisal Value	Appraisal Value	Appraisal Value	Appraisal Value	Appraisal Value	Appraisal Value	Appraisal Value	Appraisal Value	Appraisal Value	Appraisal Value	Appraisal Value	Appraisal Value	Appraisal Value	Appraisal Value	Appraisal Value	Appraisal Value	Profit Accounted on B/S	Unrealized Profit
R	QFRONT	15,100	15,100	15,100	15,400	15,800	16,600	17,500	18,500	19,500	21,200	22,300	22,300	20,200	19,600	19,700	19,900	19,900	19,900	20,100	20,900	21,300	21,800	22,700	23,000	23,800	24,300	13,828	10,471		
R	Lexington Aoyama	4,800	4,800	4,840	5,030	5,220	5,580	6,280	6,890	7,240	7,840	8,200	8,220	6,950	5,300	4,880	4,580	4,390	4,190	3,910	4,010	4,020	4,100	4,440	4,570	4,660	4,700	4,719	-18		
R	TOKYU REIT Omotesando Square	5,770	5,770	5,450	5,370	5,370	5,750	6,220	6,500	7,300	8,110	8,510	8,520	7,400	7,000	6,820	6,690	6,670	6,540	6,460	6,420	6,440	6,500	6,670	6,790	6,880	7,040	5,687	1,352		
R	TOKYU REIT Shibuya Udagawa-cho Square	6,600	6,680	-	6,980	7,120	7,310	7,880	8,070	8,310	8,560	8,700	8,720	8,250	7,730	7,300	6,910	6,830	7,020	8,430	8,830	9,100	9,450	9,950	10,300	10,800	11,300	6,596	4,704		
R	cocoti (Note 1)	24,500	24,500	-	-	14,700	24,500	25,000	25,800	26,200	24,500	20,600	18,800	17,000	16,500	16,600	16,500	16,900	16,900	17,300	17,500	17,500	18,000	18,800	22,263	-3,462					
R	CONZE Ebisu	5,117	5,020	-	-	-	-	-	-	5,020	5,060	5,060	4,930	4,500	4,400	4,110	4,070	4,040	4,040	4,030	3,950	3,960	4,000	4,180	4,290	4,180	4,950	-769			
R	Daikanyama Forum	4,136	4,160	-	-	-	-	-	-	-	-	4,160	3,920	3,330	3,190	3,100	3,090	3,100	3,020	3,050	3,090	3,120	3,220	3,240	3,280	4,091	-811				
R	KALEIDO Shibuya Miyamasuzaka	5,150	5,280	-	-	-	-	-	-	-	-	-	-	-	-	-	-	-	-	-	-	-	5,430	5,610	5,770	5,950	5,140	810			
	Retail Properties (Urban) Total	71,173	71,310	25,390	32,780	33,510	49,940	62,380	64,460	72,370	76,570	78,970	83,180	76,150	68,060	65,090	62,420	61,490	61,420	62,490	64,150	64,850	66,270	73,760	74,950	77,150	79,550	67,274	12,276		
R	Tokyu Saginuma Building	6,920	6,920	7,150	7,360	7,510	7,760	8,470	8,700	9,390	9,780	9,790	9,220	8,250	7,890	7,890	7,890	7,880	8,160	8,170	8,230	8,230	8,530	8,530	8,540	9,020	8,770	6,641	2,128		
R	Tokyu Saginuma 2 Building	1,290	1,290	1,290	1,290	1,300	1,340	1,520	1,610	1,660	1,710	1,730	1,640	1,450	1,390	1,390	1,390	1,350	1,350	1,340	1,430	1,450	1,470	1,490	1,520	1,570	1,610	1,193	416		
R	Yokohama Yamashita-cho Building (Barneys New York Yokohama Store)	5,050	5,080	-	-	5,130	5,190	4,410	-	-	-	-	-	-	-	-	-	-	-	-	-	-	-	-	-	-	-	-	-		
R	Beacon Hill Plaza (Ito-Yokado Noukenda Store)	9,520	9,560	-	-	9,590	9,590	9,590	9,660	9,730	9,550	9,540	9,050	8,290	8,030	8,090	8,100	8,120	8,130	8,190	8,210	7,810	8,060	8,150	-	-	-	-	-		
R	Shonan Mall Fill (sokochi)	6,810	6,870	-	-	-	-	-	6,760	6,780	6,860	6,890	6,740	6,260	5,710	5,420	5,400	5,400	5,400	5,600	5,850	5,860	5,910	5,920	5,970	6,250	7,028	-776			
	Retail Properties (Suburban) Total	29,590	29,720	8,440	8,650	23,530	23,880	23,990	26,730	27,560	27,900	27,960	27,140	25,010	23,280	22,730	22,770	22,730	23,030	23,040	23,450	23,740	23,670	23,990	24,130	16,560	16,630	14,861	1,769		
	Retail Properties Total	100,763	101,030	33,830	41,430	57,040	73,820	86,370	91,190	99,930	104,470	106,930	110,320	101,160	91,340	87,820	85,190	84,220	84,450	85,530	87,600	88,590	89,940	97,750	99,080	93,710	96,180	82,134	14,045		
O	Setagaya Business Square	22,400	22,400	22,400	22,700	22,700	22,900	25,400	28,300	29,600	31,500	31,800	33,500	26,900	23,900	22,400	20,000	19,900	20,300	20,500	20,000	19,800	19,000	19,000	18,600	18,700	18,700	17,765	934		
O	Tokyu Nampeidai-cho Building	4,660	4,660	4,660	4,660	4,660	4,880	5,300	5,560	6,260	6,700	6,860	6,860	6,320	5,750	5,650	5,550	5,560	5,480	4,530	4,620	4,720	4,890	4,990	4,140	4,990	4,140	849			
O	Tokyu Sakuragaoka-cho Building	6,620	6,620	6,620	6,620	6,620	6,890	7,340	7,710	8,760	9,380	9,820	9,820	9,470	8,970	8,730	8,450	8,260	8,110	7,020	6,970	7,000	7,180	7,370	7,590	8,510	8,670	6,658	2,012		
O	Tokyo Nissan Taizo Building	4,450	4,450	4,450	4,450	4,530	4,770	4,930	4,970	5,160	5,620	5,860	5,970	5,690	5,190	5,240	4,970	5,010	5,010	5,160	5,160	5,220	5,260	5,200	5,200	5,210	4,000	1,209			
O	TOKYU REIT Akasaka Hinokicho Building	3,570	3,570	3,570	3,570	3,620	3,780	4,060	4,270	4,590	4,900	5,050	5,030	4,770	4,480	4,410	3,990	4,060	4,030	4,060	3,960	3,960	3,980	3,980	4,050	4,110	3,454	656			
O	TOKYU REIT Kamata Building	4,720	4,720	4,720	5,010	5,140	5,270	5,480	5,600	6,610	7,140	7,550	7,720	7,450	6,900	6,680	6,640	6,600	5,990	5,520	5,510	5,000	4,800	4,810	4,830	4,920	4,940	4,002	938		
O	Resona Maruha Building	23,260	22,800	22,800	23,300	23,800	23,900	26,100	29,000	29,600	33,300	36,300	37,800	34,600	31,600	-	-	-	-	-	-	-	-	-	-	-	-	-	-		
O	TOKYU REIT Toranomon Building (Note 2)	10,177	10,175	-	-	8,740	8,880	9,450	11,200	12,300	14,000	16,800	16,800	15,900	14,200	13,000	11,100	10,200	9,350	9,020	8,750	8,890	8,950	9,060	9,220	9,740	10,000	9,930	69		
O	TOKYU REIT Hatchobori Building	7,000	7,310	-	-	-	-	-	-	7,310	7,320	7,350	7,350	6,450	5,810	5,610	5,460	5,370	5,320	5,240	5,240	5,250	5,260	5,220	5,240	5,250	5,290	6,842	-1,552		
O	Akasaka 4-chome Building (Tokyu Agency Inc. Head Office Building)	8,500	8,500	-	-	-	-	-	-	-	-	8,600	8,610	7,860	7,170	6,760	6,760	6,760	6,790	6,790	6,800	5,930	6,070	6,220	6,380	6,500	6,640	8,042	-1,402		
O	Tokyu Ikejiri-ohashi Building	5,480	5,500	-	-	-	-	-	-	-	-	-	5,500	5,230	5,090	4,780	4,630	4,330	4,470	4,480	4,480	4,480	4,480	4,480	4,480	4,530	4,630	4,720	4,850	5,476	-626
O	Ryoshin Harajuku Building (Note 3)	15,356	14,540	-	-	-	-	-	-	-	-	-	13,400	10,600	9,180	-	-	-	-	-	-	-	-	-	-	-	-	-	-		
O	Kojimachi Square	9,030	9,100	-	-	-	-	-	-	-	-	-	-	-	-	-	8,820	8,610	7,940	7,890	7,710	7,920	7,960	8,080	8,260	8,310	8,498	-188			
O	TOKYU REIT Shinjuku Building	9,000	9,790	-	-	-	-	-	-	-	-	-	-	-	-	9,780	9,780	9,690	9,610	9,380	9,400	9,160	9,170	9,390	9,550	9,730	8,994	735			
O	Akihabara Sanwa Toyo Building	4,600	4,820	-	-	-	-	-	-	-	-	-	-	-	-	-	4,900	4,940	4,970	4,930	4,930	5,060	5,260	5,310	5,440	5,510	4,589	920			
O	TOKYU REIT Kiba Building	4,000	4,460	-	-	-	-	-	-	-	-	-	-	-	-	-	4,460	4,440	4,020	3,730	3,730	3,650	3,650	3,630	3,670	3,700	3,972	-272			
O	Tokyu Ginza 2-chome Building	5,010	5,020	-	-	-	-	-	-	-	-	-	-	-	-	-	-	5,060	4,990	5,020	4,760	4,760	4,770	4,790	4,860	4,900	4,751	148			
O	OKI System Center (sokochi)	4,530	4,830	-	-	-	-	-	-	-	-	-	-	-	-	-	-	-	-	-	-	4,830	4,860	4,870	4,980	4,774	205				
O	TOKYU REIT Shibuya R Building	5,270	5,430	-	-	-	-	-	-	-	-	-	-	-	-	-	-	-	-	-	-	-	-	-	5,550	6,000	6,770	7,370	5,437	1,932	
O	Tokyu Toranomon Building (Note 4)	16,850	16,440	-	-	-	-	-	-	-	-	-	-	-	-	-	-	-	-	-	-	-	-	-	15,700	16,200	19,000	19,400	16,740	2,660	
	Office Properties Total	174,483	175,135	69,220	70,310	79,810	81,270	88,060	96,610	110,190	119,860	135,990	158,360	141,240	128,240	83,260	96,250	103,680	106,990	104,830	103,220	100,730	104,920	126,900	128,660	134,950	137,300	128,066	9,234		
	Total	275,246	276,165	103,050	111,740	136,850	155,090	174,430	187,800	210,120	224,330	242,920	268,680	242,400	219,580	171,080	181,440	187,900	191,440	190,360	190,820	189,320	194,660	224,650	227,740	228,660	233,460	210,200	23,280		

(Note 1) Appraisal value of cocoti is

Unit Price per Tsubo per Leasable Area

As of July 31, 2015

	Acquisition Date	Leasable Area (tsubos)	Acquisition Price (¥ million)	Unit Price per Tsubo per Leasable Area (based on acquisition price)	Estimated Value at End of Period (Appraisal Value)	Unit Price per Tsubo per Leasable Area	NCF Cap Rate
				(¥ thousand)		(based on appraisal value at end of period)	
		a	b	$c = b \div a$	d	$e = d \div a$	
TOKYU REIT Shibuya Udagawa-cho Square (Note 2)	Mar. 2004	467	6,600	14,139	11,300	24,208	3.80%
QFRONT	Sep. 2003	1,362	15,100	11,085	24,300	17,839	3.20%
cocoti (Note 3)	Apr. 2005 (additional acquisition date: Aug. 2005)	2,520	24,500	9,722	18,800	7,460	3.80%
Akasaka 4-chome Building (Tokyu Agency Inc. Head Office Building)	Jan. 2008 (contract conclusion date: Jun. 2007)	1,069	8,500	7,953	6,640	6,212	4.00%
Lexington Aoyama	Sep. 2003	637	4,800	7,530	4,700	7,373	3.80%
CONZE Ebisu	Oct. 2006	704	5,117	7,269	4,180	5,938	4.00%
TOKYU REIT Omotesando Square	Sep. 2003	801	5,770	7,202	7,040	8,787	3.80%
Tokyu Toranomom Building (Note 3)	Aug. 2013 (additional acquisition date: Jan. 2015)	2,728	16,850	6,177	19,400	7,112	3.40%
Kojimachi Square	Mar. 2010	1,636	9,030	5,518	8,310	5,078	4.00%
Daikanyama Forum	Apr. 2008	749	4,136	5,518	3,280	4,376	4.20%
KALEIDO Shibuya Miyamasuzaka	Aug. 2013	1,028	5,150	5,008	5,950	5,786	4.20%
TOKYU REIT Shinjuku Building	Mar. 2010	1,880	9,000	4,787	9,730	5,175	4.00%
Tokyu Ginza 2-chome Building	Feb. 2011	1,049	5,010	4,774	4,900	4,669	4.20%
Tokyu Sakuragaoka-cho Building	Sep. 2003	1,433	6,620	4,619	8,670	6,050	3.90%
TOKYU REIT Shibuya R Building (Note 1)	Aug. 2013	1,349	5,270	3,905	7,370	5,462	4.10%
TOKYU REIT Hatchobori Building	Sep. 2006	1,818	7,000	3,849	5,290	2,909	4.30%
TOKYU REIT Toranomom Building (Note 1) (Note 3)	Dec. 2004 (additional acquisition date: Sep. and Oct. 2007) Jan. 2015	2,709	10,177	3,756	10,000	3,690	4.00%
TOKYU REIT Akasaka Hinokicho Building	Sep. 2003	967	3,570	3,691	4,110	4,250	4.10%
Akihabara Sanwa Toyo Building (Note 2)	Oct. 2010	1,405	4,600	3,275	5,510	3,923	4.50%
Tokyu Ikejiri-ohashi Building	Mar. 2008	1,734	5,480	3,159	4,850	2,796	4.80%
Setagaya Business Square	Sep. 2003	7,551	22,400	2,966	18,700	2,476	4.60%
TOKYU REIT Kiba Building	Oct. 2010	1,754	4,000	2,280	3,700	2,109	5.20%
Tokyu Nampoedai-cho Building (Note 2)	Sep. 2003	2,162	4,660	2,155	4,990	2,307	4.20%
TOKYU REIT Kamata Building	Sep. 2003	2,220	4,720	2,126	4,940	2,225	4.90%
Tokyo Nissan Taito Building	Sep. 2003	2,373	4,450	1,875	5,210	2,195	4.60%

(Note 1) Master-leased sections are not included

(Note 2) Leasable area includes common area.

(Note 3) Acquisition Prices of cocoti and Tokyu Toranomom Building and TOKYU REIT Toranomom Building for which additional acquisitions were conducted are calculated by adding the acquisition price of each acquisition date.

*Retail (Suburban) and OKI System Center (*sokochi*) are not included.

Portfolio Cap Rate (by appraisal value on acquisition)

in JPY mn

Use	Property Name	Acquisition Price	Appraisal Value on Acquisition (Note 1)	NOI (Direct Capitalization Approach)	Appraisal NOI Cap Rate (Note 2)	NCF (Direct Capitalization Approach)	Appraisal NCF Cap Rate (Note 3)	Terminal Value Based on Appraisal Report as of Acquisition (Sales Price under DCF Method)
R	QFRONT	15,100	15,100	700	4.64%	723	4.80%	15,700
R	Lexington Aoyama	4,800	4,800	277	5.76%	276	5.70%	4,758
R	TOKYU REIT Omotesando Square	5,770	5,770	311	5.39%	305	5.25%	5,730
R	TOKYU REIT Shibuya Udagawa-cho Square	6,600	6,680	295	4.41%	292	5.00%	7,250
R	cocoti (Note 4)	24,500	24,500	1,146	4.68%	1,157	4.60%	24,156
R	CONZE Ebisu	5,117	5,020	215	4.28%	215	4.20%	4,899
R	Daikanyama Forum	4,136	4,160	161	3.88%	166	4.00%	4,342
R	KALEIDO Shibuya Miyamasuzaka	5,150	5,280	253	4.79%	247	4.40%	5,203
Retail Properties (Urban) Total		71,173	71,310	3,358	4.71%	3,381	4.74%	72,038
R	Tokyu Saginuma Building	6,920	6,920	527	7.62%	451	6.50%	6,805
R	Tokyu Saginuma 2 Building	1,290	1,290	105	8.17%	90	7.00%	1,269
R	Shonan Mall Fill (sokochi)	6,810	6,870	304	4.43%	304	4.50%	7,123
Retail Properties (Suburban) Total		15,020	15,080	937	6.21%	846	5.61%	15,197
Retail Properties Total		86,193	86,390	4,295	4.97%	4,227	4.89%	87,235
O	Setagaya Business Square	22,400	22,400	1,395	6.23%	1,262	5.60%	21,900
O	Tokyu Nampocho Building	4,660	4,660	280	6.00%	255	5.40%	4,406
O	Tokyu Sakuragaoka-cho Building	6,620	6,620	385	5.81%	352	5.30%	6,410
O	Tokyo Nissan Taito Building	4,450	4,450	290	6.53%	271	6.00%	4,290
O	TOKYU REIT Akasaka Hinokicho Building	3,570	3,570	223	6.25%	216	6.00%	3,490
O	TOKYU REIT Kamata Building	4,720	4,720	329	6.97%	311	6.50%	4,690
O	TOKYU REIT Toranomon Building (Note 4)	10,177	10,175	575	5.65%	562	5.60%	9,777
O	TOKYU REIT Hatchobori Building	7,000	7,310	388	5.30%	353	4.70%	7,217
O	Akasaka 4-chome Building (Tokyu Agency Inc. Head Office Building)	8,500	8,500	357	4.20%	350	4.20%	8,540
O	Tokyu Ikejiri-ohashi Building	5,480	5,500	301	5.46%	282	5.00%	5,454
O	Kojimachi Square	9,030	9,100	437	4.80%	432	4.70%	8,839
O	TOKYU REIT Shinjuku Building	9,000	9,790	448	4.57%	448	4.50%	9,574
O	Akihabara Sanwa Toyo Building	4,600	4,820	253	5.25%	245	4.80%	4,792
O	TOKYU REIT Kiba Building	4,000	4,460	269	6.04%	252	5.20%	4,303
O	Tokyu Ginza 2-chome Building	5,010	5,020	229	4.57%	231	4.60%	4,565
O	OKI System Center (sokochi)(Note 5)	4,530	4,830	259	5.37%	262	5.50%	5,320
O	TOKYU REIT Shibuya R Building	5,270	5,430	273	5.02%	258	4.60%	5,321
O	Tokyu Toranomon Building (Note 6)	16,850	16,440	613	4.06%	623	4.10%	20,742
Office Properties Total		135,867	137,795	7,303	5.35%	6,966	5.11%	139,630
End of 24th Period (29 properties)		222,060	224,185	11,598	5.20%	11,193	5.02%	

(Note 1) Appraisal Value is determined by using several methodologies including Direct capitalization approach and DCF approach

(Note 2) Appraisal NOI Cap Rate = NOI (Direct Capitalization Approach) / Appraisal Value on Acquisition

In calculating Office Total and End of 24th Period (29 properties), the amount equivalent to the cost of adjacent land of Tokyu Toranomon Building is not included in the NOI and appraisal value at time of acquisition.

(Note 3) "Total", "Retail Properties Total", "Office Properties Total" and "End of 24th Period (29 properties)" indicate figures arrived by "sum of NCF (Direct Capitalization Approach) for targeted properties / sum of Appraisal Value on Acquisition for targeted properties"

In Calculating Office Total and End of 24th Period (29 properties), the NCF and appraisal value at time of acquisition of Tokyu Toranomon Building do not include those of the adjacent land.

(Note 4) For additionally acquired properties, NCF (Direct Capitalization Approach) and terminal value based on appraisal report as of its acquisition indicate the total of figures on each acquisition and Appraisal NCF Cap Rate indicates the figure on initial acquisition. Tokyu Toranomon Building is separately designated.

(Note 5) Direct capitalization approach wasn't applied for Appraisal Value on Acquisition of OKI System Center (sokochi). Therefore, NOI and NCF for the first year based on DCF approach are indicated respectively in NOI (Direct Capitalization Approach) and NCF (Direct Capitalization Approach). Furthermore, discount rate based on DCF approach is indicated in Appraisal NCF Cap Rate.

(Note 6) As for the handling of Tokyu Toranomon Building, the adjacent land which was acquired on January 9, 2015, is as follows.

Acquisition Price and Appraisal Value on Acquisition include the adjacent land. Direct capitalization approach wasn't applied for Appraisal Value on Acquisition of the adjacent land. Therefore, NOI (Direct Capitalization Approach) and NCF (Direct Capitalization Approach) do not

In calculating Appraisal NOI Cap Rate, Appraisal Value on Acquisition uses the figures excluding that of adjacent land (15,100 million yen). Appraisal NCF Cap Rate (Direct Capitalization Approach) indicates the figure on initial acquisition.

Terminal Value Based on Appraisal Report as of Acquisition (Sales Price under DCF Method) indicate the figures calculated based on the assumption that a building is additionally built on the adjacent land for appraisal at the time of acquisition of the adjacent land.

Portfolio Cap Rate (by appraisal value)

in JPY mn

Use	Property Name	Acquisition Price	Appraisal Value on Acquisition (Note 1)	NOI (Direct Capitalization Approach)	Appraisal NOI Cap Rate (Note 2)	NCF (Direct Capitalization Approach)	Appraisal NCF Cap Rate (Note 3)	Discount Rate (DCF Method)	Terminal Rate (DCF Method)
R	QFRONT	15,100	24,300	788	3.24%	783	3.20%	3.20%	3.20%
R	Lexington Aoyama	4,800	4,700	184	3.92%	182	3.80%	3.60%	4.00%
R	TOKYU REIT Omotesando Square	5,770	7,040	277	3.93%	273	3.80%	3.60%	4.00%
R	TOKYU REIT Shibuya Udagawa-cho Square	6,600	11,300	422	3.73%	429	3.80%	3.60%	4.00%
R	cocoti	24,500	18,800	728	3.87%	729	3.80%	3.60%	4.00%
R	CONZE Ebisu	5,117	4,180	173	4.14%	171	4.00%	3.80%	4.20%
R	Daikanyama Forum	4,136	3,280	142	4.34%	144	4.20%	4.00%	4.40%
R	KALEIDO Shibuya Miyamasuzaka	5,150	5,950	259	4.35%	254	4.20%	4.00%	4.40%
Retail Properties (Urban) Total		71,173	79,550	2,973	3.74%	2,965	3.73%	—	—
R	Tokyu Saginuma Building	6,920	8,770	526	6.00%	442	5.00%	4.70%	5.20%
R	Tokyu Saginuma 2 Building	1,290	1,610	100	6.23%	98	6.00%	5.70%	6.30%
R	Shonan Mall Fill (sokochi) (Note 4)	6,810	6,250	326	5.21%	332	5.20%	5.20%	—
Retail Properties (Suburban) Total		15,020	16,630	952	5.73%	872	5.24%	—	—
Retail Properties Total		86,193	96,180	3,925	4.08%	3,837	3.99%	—	—
O	Setagaya Business Square	22,400	18,700	1,104	5.90%	863	4.60%	4.30%	4.80%
O	Tokyu Nampoedai-cho Building	4,660	4,990	242	4.84%	213	4.20%	4.00%	4.40%
O	Tokyu Sakuragaoka-cho Building	6,620	8,670	349	4.03%	343	3.90%	3.60%	4.10%
O	Tokyo Nissan Taito Building	4,450	5,210	282	5.41%	245	4.60%	4.40%	4.80%
O	TOKYU REIT Akasaka Hinokicho Building	3,570	4,110	183	4.46%	171	4.10%	3.90%	4.30%
O	TOKYU REIT Kamata Building	4,720	4,940	277	5.62%	243	4.90%	4.60%	5.00%
O	TOKYU REIT Toranomon Building	10,177	10,000	442	4.42%	403	4.00%	3.50%	4.20%
O	TOKYU REIT Hatchobori Building	7,000	5,290	247	4.68%	231	4.30%	4.00%	4.50%
O	Akasaka 4-chome Building (Tokyu Agency Inc. Head Office Building)	8,500	6,640	274	4.13%	271	4.00%	3.80%	4.20%
O	Tokyu Ikejiri-ohashi Building	5,480	4,850	252	5.20%	232	4.80%	4.60%	5.00%
O	Kojimachi Square	9,030	8,310	341	4.10%	336	4.00%	3.70%	4.10%
O	TOKYU REIT Shinjuku Building	9,000	9,730	403	4.15%	398	4.00%	3.80%	4.20%
O	Akihabara Sanwa Toyo Building	4,600	5,510	256	4.65%	250	4.50%	4.30%	4.70%
O	TOKYU REIT Kiba Building	4,000	3,700	211	5.71%	195	5.20%	5.00%	5.40%
O	Tokyu Ginza 2-chome Building	5,010	4,900	207	4.22%	207	4.20%	4.00%	4.40%
O	OKI System Center (sokochi) (Note 4)	4,530	4,980	259	5.21%	265	5.30%	5.30%	—
O	TOKYU REIT Shibuya R Building	5,270	7,370	320	4.34%	308	4.10%	3.80%	4.40%
O	Tokyu Toranomon Building (Note 5)	16,850	19,400	606	3.12%	616	3.40%	3.40%	3.80%
Office Properties Total		135,867	137,300	6,256	4.56%	5,789	4.22%	—	—
End of 24th Period (29 properties)		222,060	233,480	10,181	4.36%	9,625	4.12%	—	—

(Note 1) Appraisal Value is determined by using several methodologies including Direct capitalization approach and DCF approach.

(Note 2) Appraisal NOI Cap Rate = NOI (Direct Capitalization Approach) / Appraisal Value (end of FP)

In calculating Office Total and End of 24th Period (29 properties), NOI of Tokyu Toranomon Building does not include that of the adjacent land.

(Note 3) Appraisal NCF Cap Rate's "Retail Properties (Urban) Total", "Retail Properties Total", "Office Properties Total" and "End of 24th Period (29 properties)" indicate figures arrived by "sum of NCF (Direct Capitalization Approach) for targeted properties / sum

In calculating the "Office Total" and "End of 24th Period (29 properties)", the NCF for Tokyu Toranomon Building does not include that for the adjacent land.

(Note 4) Direct capitalization approach wasn't applied for Appraisal Value on Acquisition of OKI System Center (sokochi). Therefore, NOI and NCF for the first year based on DCF approach are indicated respectively in NOI (Direct Capitalization Approach)

Furthermore, discount rate based on DCF approach is indicated in Appraisal NCF Cap Rate.

(Note 5) As for the handling of Tokyu Toranomon Building, adjacent land was acquired on January 9, 2015, is as follows.

Acquisition Price and Appraisal Value at the end of Period include those of the adjacent land.

Direct capitalization approach wasn't applied for Appraisal Value at the end of Period. Therefore, NOI (Direct Capitalization Approach) and NCF(Direct Capitalization Approach) are indicated based on NOI and NCF for the initial year for

the assumed revenues from existing properties based on appraisal report as of July 31, 2015.

In calculating Appraisal NOI Cap Rate at the end of the period, Appraisal Value at the end of Period including adjacent land and NOI excluding adjacent land are used.

Discount rate based on the income approach for development and lease is indicated in NCF cap rate (Direct Capitalization Approach) and Appraisal NCF Cap Rate.

Terminal Rate (under DCF Method) are based on the assumption that a building is additionally built on the adjacent land.

Appraisal NCF Cap Rate on Acquisition and Actual NCF Cap Rate

Use	Property Name	Income			Capital			Total
		Appraisal NCF Cap Rate on Acquisition	NCF Cap Rate Based on Possession Term (Note 1)	Difference	Acquisition Price (JPY mn)	Deemed Disposition Price (JPY mn) (Note 2)	Difference	IRR (Note 2)
R	QFRONT	4.80%	4.86%	0.06%	15,100	24,300	9,200	8.30%
R	Lexington Aoyama	5.70%	3.87%	-1.83%	4,800	4,700	-100	4.00%
R	TOKYU REIT Omotesando Square	5.25%	4.67%	-0.58%	5,770	7,040	1,270	6.17%
R	TOKYU REIT Shibuya Udagawa-cho Square	5.00%	5.10%	0.10%	6,600	11,300	4,700	8.98%
R	cocoti (Note 3)	4.60%	3.12%	-1.48%	24,500	18,800	-5,700	1.22%
R	CONZE Ebisu	4.20%	2.91%	-1.29%	5,117	4,180	-937	1.01%
R	Daikanyama Forum	4.00%	2.53%	-1.47%	4,136	3,280	-856	-0.30%
R	KALEIDO Shibuya Miyamasuzaka	4.40%	4.44%	0.04%	5,150	5,950	800	12.75%
	Retail Properties (Urban) Total	4.74%	3.89%	-0.85%	71,173	79,550	8,377	5.16%
R	Tokyu Saginuma Building	6.50%	6.67%	0.17%	6,920	8,770	1,850	8.52%
R	Tokyu Saginuma 2 Building	7.00%	6.68%	-0.32%	1,290	1,610	320	8.52%
R	Yokohama Yamashita-cho Building (Bameys New York Yokohama Store) (Note 4)	7.10%	6.79%	-0.31%	5,050	6,480	1,430	21.45%
R	Beacon Hill Plaza (Ito-Yokado Noukendai Store) (Note 4)	5.00%	13.96%	8.96%	9,520	8,720	-800	4.44%
R	Shonan Mall Fill (sokochi)	4.50%	4.36%	-0.14%	6,810	6,250	-560	3.71%
	Retail Properties (Suburban) Total	5.79%	8.51%	2.72%	29,590	31,830	2,240	6.68%
	Retail Properties Total	5.05%	5.25%	0.20%	100,763	111,380	10,617	5.56%
O	Setagaya Business Square	5.60%	5.26%	-0.34%	22,400	18,700	-3,700	4.55%
O	Tokyu Nampo-dai-cho Building	5.40%	5.78%	0.38%	4,660	4,990	330	6.51%
O	Tokyu Sakuragaoka-cho Building	5.30%	4.85%	-0.45%	6,620	8,670	2,050	7.06%
O	Tokyo Nissan Taito Building	6.00%	5.64%	-0.36%	4,450	5,210	760	7.16%
O	TOKYU REIT Akasaka Hinokicho Building	6.00%	5.26%	-0.74%	3,570	4,110	540	6.45%
O	TOKYU REIT Kamata Building	6.50%	6.53%	0.03%	4,720	4,940	220	7.39%
O	Resona Maruha Building (Note 4)	5.40%	4.23%	-1.17%	23,260	42,000	18,740	13.76%
O	TOKYU REIT Toranomon Building (Note 3)	5.60%	3.77%	-1.83%	10,177	10,000	-177	3.90%
O	TOKYU REIT Hatchobori Building	4.70%	3.28%	-1.42%	7,000	5,290	-1,710	0.68%
O	Akasaka 4-chome Building (Tokyu Agency Inc. Head Office Building)	4.20%	3.58%	-0.62%	8,500	6,640	-1,860	0.78%
O	Tokyu Ikejiri-ohashi Building	5.00%	4.16%	-0.84%	5,480	4,850	-630	2.87%
O	Ryoshin Harajuku Building (Note 3) (Note 4)	4.10%	2.26%	-1.84%	15,356	8,400	-6,956	-30.92%
O	Kojimachi Square	4.70%	3.77%	-0.93%	9,030	8,310	-720	2.46%
O	TOKYU REIT Shinjuku Building	4.50%	4.53%	0.03%	9,000	9,730	730	6.01%
O	Akhabara Sanwa Toyo Building	4.80%	5.63%	0.83%	4,600	5,510	910	9.48%
O	TOKYU REIT Kiba Building	5.20%	4.10%	-1.10%	4,000	3,700	-300	2.76%
O	Tokyu Ginza 2-chome Building	4.60%	5.65%	1.05%	5,010	4,900	-110	5.62%
O	OKI System Center (sokochi) (Note 5)	5.50%	5.85%	0.35%	4,530	4,980	450	10.29%
O	TOKYU REIT Shibuya R Building	4.60%	4.34%	-0.26%	5,270	7,370	2,100	23.78%
O	Tokyu Toranomon Building (Note 3)	4.10%	4.00%	-0.10%	16,850	19,400	2,550	5.86%
	Office Properties Total	5.02%	4.37%	-0.65%	174,483	187,700	13,217	5.99%
	Total	5.03%	4.69%	-0.34%	275,246	299,080	23,834	5.79%

(Note 1) "NCF Cap Rate Based on Possession Term" is annual rate for dividend figures of monthly NCF average (in possession term) by acquisition price.

(Note 2) Disposition prices are utilized for properties that were sold and appraisal values at the end of the 24th fiscal period are utilized for properties held as of the end of the 24th fiscal period as the deemed disposition price for the calculation of IRR.

(Note 3) For additionally acquired properties, Appraisal NCF Cap Rate on Acquisition indicates the figure on initial acquisition

(Note 4) Yokohama Yamashita-cho Building (Bameys New York Yokohama Store), Resona Maruha Building and Ryoshin Harajuku Building have been sold.

(Note 5) Direct capitalization approach wasn't applied for Appraisal Value on Acquisition of OKI System Center (sokochi). Therefore, discount rate based on DCF approach is indicated in Appraisal NCF Cap Rate on Acquisition.

NCF Cap Rate (by appraisal value at the end of fiscal period)

Use	Property Name	At Acquisition	The end of 1st Fiscal Period	The end of 2nd Fiscal Period	The end of 3rd Fiscal Period	The end of 4th Fiscal Period	The end of 5th Fiscal Period	The end of 6th Fiscal Period	The end of 7th Fiscal Period	The end of 8th Fiscal Period	The end of 9th Fiscal Period	The end of 10th Fiscal Period	The end of 11th Fiscal Period	The end of 12th Fiscal Period	The end of 13th Fiscal Period	The end of 14th Fiscal Period	The end of 15th Fiscal Period	The end of 16th Fiscal Period	The end of 17th Fiscal Period	The end of 18th Fiscal Period	The end of 19th Fiscal Period	The end of 20th Fiscal Period	The end of 21st Fiscal Period	The end of 22nd Fiscal Period	The end of 23rd Fiscal Period	The end of 24th Fiscal Period	
R	QFRONT	4.80%	4.80%	4.80%	4.70%	4.50%	4.30%	4.10%	3.90%	3.60%	3.40%	3.40%	3.80%	3.90%	3.90%	3.90%	3.90%	3.90%	3.90%	3.80%	3.70%	3.60%	3.40%	3.40%	3.30%	3.20%	
R	Lexington Aoyama	5.70%	5.70%	5.50%	5.30%	4.90%	4.60%	4.40%	4.20%	3.90%	3.70%	3.70%	4.30%	4.50%	4.40%	4.40%	4.40%	4.40%	4.40%	4.40%	4.30%	4.30%	4.20%	4.10%	4.00%	3.90%	3.80%
R	TOKYU REIT Omotesando Square	5.25%	5.25%	5.10%	5.00%	5.00%	4.70%	4.50%	4.30%	4.00%	3.80%	3.80%	4.30%	4.50%	4.50%	4.50%	4.50%	4.50%	4.50%	4.40%	4.40%	4.30%	4.10%	4.00%	3.90%	3.80%	
R	TOKYU REIT Shibuya Udagawa-cho Square	5.00%	-	5.00%	4.90%	4.80%	4.50%	4.40%	4.30%	4.20%	4.10%	4.10%	4.20%	4.40%	4.50%	4.50%	4.50%	4.50%	4.50%	4.40%	4.30%	4.20%	4.10%	4.00%	3.90%	3.80%	
R	cocoti (Note 1)	4.60%	-	-	-	4.60%	4.50%	4.50%	4.40%	4.20%	4.10%	4.10%	4.10%	4.30%	4.30%	4.30%	4.30%	4.30%	4.30%	4.20%	4.20%	4.10%	4.00%	4.00%	3.90%	3.80%	
R	CONZE Ebisu	4.20%	-	-	-	-	-	-	4.20%	4.00%	4.00%	4.00%	4.10%	4.30%	4.30%	4.30%	4.30%	4.30%	4.30%	4.30%	4.30%	4.30%	4.20%	4.20%	4.10%	4.00%	
R	Daikanyama Forum	4.00%	-	-	-	-	-	-	-	-	-	4.00%	4.10%	4.30%	4.40%	4.40%	4.40%	4.40%	4.40%	4.40%	4.40%	4.30%	4.30%	4.30%	4.30%	4.20%	
R	KALEIDO Shibuya Miyamasuzaka	4.40%	-	-	-	-	-	-	-	-	-	-	-	-	-	-	-	-	-	-	-	-	4.40%	4.40%	4.30%	4.20%	
Retail Properties (Urban) Total			4.74%	5.09%	4.84%	4.75%	4.64%	4.45%	4.33%	4.19%	3.95%	3.79%	3.76%	4.06%	4.18%	4.21%	4.19%	4.21%	4.26%	4.42%	4.27%	4.21%	4.11%	3.96%	3.91%	3.83%	3.73%
R	Tokyu Saginuma Building	6.50%	6.30%	6.10%	6.00%	5.80%	5.30%	5.20%	4.90%	4.70%	4.70%	5.00%	5.60%	5.80%	5.80%	5.80%	5.90%	5.70%	5.70%	5.60%	5.60%	5.40%	5.40%	5.40%	5.10%	5.00%	
R	Tokyu Saginuma 2 Building	7.00%	7.00%	7.00%	7.00%	6.80%	6.30%	6.00%	5.80%	5.60%	5.50%	5.80%	6.60%	6.80%	6.80%	6.80%	6.80%	6.80%	6.80%	6.80%	6.80%	6.70%	6.60%	6.50%	6.40%	6.20%	6.00%
R	Yokohama Yamashita-cho Building (Barneys New York Yokohama Store) (Note 2)	7.10%	-	-	7.10%	7.00%	6.00%	-	-	-	-	-	-	-	-	-	-	-	-	-	-	-	-	-	-	-	
R	Beacon Hill Plaza (Ito-Yokado Noukendai Store) (Note 2)	5.00%	-	-	5.00%	5.00%	5.00%	5.00%	4.80%	4.70%	4.60%	4.60%	4.90%	5.30%	5.50%	5.50%	5.50%	5.50%	5.50%	5.50%	5.50%	5.40%	5.40%	5.40%	-	-	
R	Shonan Mall Fill (sokochi) (Note 3)	4.50%	-	-	-	-	-	-	4.50%	4.50%	4.40%	4.40%	4.50%	4.80%	5.20%	5.50%	5.50%	5.50%	5.50%	5.50%	5.40%	5.50%	5.50%	5.40%	5.40%	5.30%	5.20%
Retail Properties (Suburban) Total			5.79%	6.41%	6.26%	6.04%	5.91%	5.48%	5.07%	4.89%	4.76%	4.76%	4.91%	5.34%	5.83%	5.83%	5.86%	5.80%	5.70%	5.70%	5.60%	5.60%	5.40%	5.40%	5.40%	5.24%	5.24%
Retail Properties Total			5.05%	5.42%	5.14%	5.28%	5.05%	4.74%	4.55%	4.38%	4.17%	4.04%	4.04%	4.38%	4.56%	4.63%	4.63%	4.66%	4.68%	4.79%	4.66%	4.61%	4.49%	4.33%	4.28%	4.08%	3.99%
O	Setagaya Business Square	5.60%	5.60%	5.50%	5.40%	5.40%	5.10%	4.90%	4.70%	4.50%	4.50%	4.80%	5.10%	5.10%	5.10%	5.10%	5.10%	5.10%	5.00%	5.00%	5.00%	5.00%	4.90%	4.80%	4.70%	4.60%	
O	Tokyu Nampedai-cho Building	5.40%	5.40%	5.40%	5.40%	5.20%	5.00%	4.80%	4.60%	4.30%	4.20%	4.20%	4.60%	4.70%	4.80%	4.80%	4.90%	4.90%	4.90%	5.00%	4.60%	4.50%	4.50%	4.40%	4.30%	4.20%	
O	Tokyu Sakuragaoka-cho Building	5.30%	5.30%	5.30%	5.30%	5.10%	4.90%	4.70%	4.50%	4.20%	4.00%	4.00%	4.20%	4.30%	4.40%	4.50%	4.60%	4.70%	4.40%	4.40%	4.40%	4.30%	4.20%	4.10%	4.00%	3.90%	
O	Tokyo Nissan Taito Building	6.00%	6.00%	6.00%	5.90%	5.80%	5.60%	5.40%	5.20%	4.90%	4.80%	4.80%	5.10%	5.20%	5.10%	5.10%	5.10%	5.10%	5.10%	5.10%	5.10%	5.00%	4.90%	4.80%	4.70%	4.60%	
O	TOKYU REIT Akasaka Hinokicho Building	6.00%	6.00%	5.90%	5.70%	5.50%	5.10%	4.90%	4.70%	4.40%	4.40%	4.40%	4.60%	4.70%	4.70%	4.70%	4.70%	4.60%	4.50%	4.50%	4.50%	4.50%	4.40%	4.30%	4.20%	4.10%	
O	TOKYU REIT Kamata Building	6.50%	6.50%	6.10%	6.00%	5.90%	5.70%	5.50%	5.20%	4.90%	4.90%	4.90%	5.10%	5.30%	5.30%	5.30%	5.30%	5.30%	5.20%	5.20%	5.20%	5.20%	5.10%	5.10%	5.00%	4.90%	
O	Resona Maruha Building (Note 2)	5.40%	5.40%	5.20%	5.00%	4.80%	4.50%	4.30%	4.10%	3.90%	3.90%	3.90%	4.10%	4.10%	-	-	-	-	-	-	-	-	-	-	-	-	
O	TOKYU REIT Toranomon Building (Note 1)	5.60%	-	-	5.60%	5.50%	5.20%	5.00%	4.80%	4.50%	4.40%	4.40%	4.60%	4.70%	4.70%	4.70%	4.70%	4.70%	4.70%	4.70%	4.70%	4.60%	4.50%	4.40%	4.30%	4.10%	4.00%
O	TOKYU REIT Hatchobori Building	4.70%	-	-	-	-	-	-	4.70%	4.50%	4.50%	4.50%	4.60%	4.70%	4.70%	4.70%	4.70%	4.70%	4.70%	4.70%	4.70%	4.60%	4.60%	4.60%	4.50%	4.40%	4.30%
O	Akasaka 4-chome Building (Tokyu Agency Inc. Head Office Building)	4.20%	-	-	-	-	-	-	-	-	4.10%	4.10%	4.20%	4.40%	4.40%	4.40%	4.40%	4.40%	4.40%	4.40%	4.40%	4.30%	4.20%	4.20%	4.20%	4.10%	4.00%
O	Tokyu Ikejiri-ohashi Building	5.00%	-	-	-	-	-	-	-	-	-	5.00%	5.10%	5.20%	5.20%	5.20%	5.20%	5.20%	5.20%	5.20%	5.20%	5.20%	5.10%	5.00%	4.90%	4.80%	
O	Ryoshin Harajuku Building (Note 1) (Note 2)	4.10%	-	-	-	-	-	-	-	-	-	4.10%	4.30%	4.40%	-	-	-	-	-	-	-	-	-	-	-	-	
O	Kojimachi Square	4.70%	-	-	-	-	-	-	-	-	-	-	-	-	-	4.70%	4.70%	4.50%	4.50%	4.50%	4.40%	4.40%	4.30%	4.20%	4.10%	4.00%	
O	TOKYU REIT Shinjuku Building	4.50%	-	-	-	-	-	-	-	-	-	-	-	-	-	-	4.50%	4.40%	4.40%	4.40%	4.40%	4.30%	4.20%	4.20%	4.10%	4.00%	
O	Akihabara Samwa Toyo Building	4.80%	-	-	-	-	-	-	-	-	-	-	-	-	-	-	-	4.80%	4.80%	4.80%	4.80%	4.80%	4.70%	4.70%	4.70%	4.60%	4.50%
O	TOKYU REIT Kiba Building	5.20%	-	-	-	-	-	-	-	-	-	-	-	-	-	-	5.20%	5.20%	5.20%	5.20%	5.20%	5.20%	5.40%	5.40%	5.30%	5.20%	
O	Tokyu Ginza 2-chome Building	4.60%	-	-	-	-	-	-	-	-	-	-	-	-	-	-	-	4.60%	4.60%	4.60%	4.60%	4.50%	4.40%	4.30%	4.20%	4.20%	
O	OKI System Center (sokochi) (Note 3)	5.50%	-	-	-	-	-	-	-	-	-	-	-	-	-	-	-	-	-	-	-	5.50%	5.50%	5.50%	5.40%	5.30%	
O	TOKYU REIT Shibuya R Building	4.60%	-	-	-	-	-	-	-	-	-	-	-	-	-	-	-	-	-	-	-	-	-	4.60%	4.50%	4.40%	4.10%
O	Tokyu Toranomon Building (Note 1) (Note 4)	4.10%	-	-	-	-	-	-	-	-	-	-	-	-	-	-	-	-	-	-	-	-	-	4.00%	3.90%	3.40%	3.40%
Office Properties Total			5.06%	5.63%	5.50%	5.40%	5.29%	5.00%	4.79%	4.62%	4.38%	4.32%	4.34%	4.56%	4.68%	4.91%	4.87%	4.93%	4.91%	4.84%	4.86%	4.80%	4.78%	4.61%	4.52%	4.31%	4.22%
Total			5.06%	5.56%	5.36%	5.35%	5.18%	4.87%	4.67%	4.51%	4.28%	4.20%	4.22%	4.48%	4.63%	4.76%	4.76%	4.81%	4.81%	4.82%	4.77%	4.71%	4.65%	4.49%	4.42%	4.22%	4.12%

Retail Properties (Urban) Total, **Retail Properties (Suburban) Total**, **Retail Properties Total**, **Office Properties Total** and **Total** indicate figures arrived by sum of NCF (Direct Capitalization Approach) for targeted properties / sum of Appraisal Value (end of FP) for targeted properties, and Appraisal NCF Cap Rate is indicated for each property.

In calculating Office Total and Total at time of acquisition, those of adjacent land are not included in CF and Appraisal Value on Acquisition for Tokyu Toranomon Building.

(Note 1) For additionally acquired properties, NCF Cap Rate at Acquisition indicates the figure on initial acquisition.

(Note 2) Yokohama Yamashita-cho Building (Barneys New York Yokohama Store), Beacon Hill Plaza (Ito-Yokado Noukendai Store), Resona Maruha Building and Ryoshin Harajuku Building have been sold.

(Note 3) Direct capitalization approach wasn't applied for appraisal value at the end of 21st fiscal period of Shonan Mall Fill (sokochi) and OKI System Center (sokochi). Therefore, discount rate based on DCF approach is indicated.

(Note 4) Direct capitalization approach wasn't applied in calculating Appraisal Value from the end of the 23rd period of Tokyu Toranomon Building. Therefore discount rate based on the income approach for development and lease is indicated.

NOI Cap Rate (weighted average acquisition price / weighted average appraisal value)

in JPY mn

		22nd Fiscal Period	23rd Fiscal Period	24th Fiscal Period
NOI	(a)	4,957	4,614	4,747
Weighted Average Acquisition Price	(b)	229,622	220,702	222,059
NOI Cap Rate	(c) = (a) / Number of Operating Day × 365 / (b)	4.35%	4.15%	4.31%
Weighted Average Appraisal Value at the End of Fiscal Period (Note)	(d)	224,650	220,073	228,660
NOI Cap Rate	(e) = (a) / Number of Operating Day × 365 / (d)	4.45%	4.16%	4.19%

(Note) Weighted average of appraisal value at acquisition are indicated for properties acquired during the period.

NOI Cap Rate (by acquisition price)

in JPY mn

Use	Property Name	Acquisition Price	NOI			Cap Rate		
			22nd FP	23rd FP	24th FP	22nd FP	23rd FP	24th FP
R	QFRONT	15,100	376	372	388	5.02%	4.89%	5.18%
R	Lexington Aoyama	4,800	75	78	93	3.17%	3.24%	3.90%
R	TOKYU REIT Omotesando Square	5,770	142	142	142	4.98%	4.87%	4.97%
R	TOKYU REIT Shibuya Udagawa-cho Square	6,600	227	224	226	6.93%	6.74%	6.92%
R	cocoti	24,500	307	335	346	2.53%	2.71%	2.85%
R	CONZE Ebisu	5,117	28	57	76	1.09%	2.21%	2.98%
R	Daikanyama Forum	4,136	65	61	58	3.17%	2.94%	2.83%
R	KALEIDO Shibuya Miyamasuzaka	5,150	128	118	121	5.03%	4.53%	4.72%
Retail Properties (Urban) Total		71,173	1,349	1,387	1,451	3.82%	3.87%	4.11%
R	Tokyu Saginuma Building	6,920	260	252	257	7.57%	7.23%	7.48%
R	Tokyu Saginuma 2 Building	1,290	49	47	35	7.73%	7.23%	5.49%
R	Beacon Hill Plaza (Ito-Yokado Noukendai Store) (Note 1)	9,520	235	2	-	4.98%	1.22%	-
R	Shonan Mall Fill (<i>sokochi</i>)	6,810	148	147	159	4.38%	4.28%	4.70%
Retail Properties (Suburban) Total		24,540	692	449	451	5.69%	5.79%	6.05%
Retail Properties Total		95,713	2,041	1,835	1,901	4.30%	4.21%	4.45%
O	Setagaya Business Square	22,400	449	416	397	4.05%	3.68%	3.58%
O	Tokyu Nampeidai-cho Building	4,660	118	116	118	5.11%	4.96%	5.11%
O	Tokyu Sakuragaoka-cho Building	6,620	171	154	176	5.21%	4.61%	5.37%
O	Tokyo Nissan Taito Building	4,450	126	43	58	5.71%	1.93%	2.61%
O	TOKYU REIT Akasaka Hinokicho Building	3,570	94	89	94	5.30%	4.97%	5.30%
O	TOKYU REIT Kamata Building	4,720	131	130	127	5.60%	5.47%	5.42%
O	TOKYU REIT Toranomon Building (Note 2)	10,177	169	182	213	3.38%	3.58%	4.21%
O	TOKYU REIT Hatchobori Building	7,000	106	91	91	3.06%	2.57%	2.62%
O	Akasaka 4-chome Building (Tokyu Agency Inc. Head Office Building)	8,500	137	131	131	3.25%	3.07%	3.10%
O	Tokyu Ikejiri-ohashi Building	5,480	137	134	113	5.03%	4.83%	4.15%
O	Kojimachi Square	9,030	165	165	165	3.69%	3.63%	3.69%
O	TOKYU REIT Shinjuku Building	9,000	182	190	206	4.08%	4.19%	4.61%
O	Akihabara Sanwa Toyo Building	4,600	132	132	124	5.80%	5.71%	5.45%
O	TOKYU REIT Kiba Building	4,000	108	105	106	5.47%	5.23%	5.32%
O	Tokyu Ginza 2-chome Building	5,010	133	136	138	5.37%	5.38%	5.54%
O	OKI System Center (<i>sokochi</i>)	4,530	129	130	130	5.75%	5.69%	5.78%
O	TOKYU REIT Shibuya R Building	5,270	127	127	145	4.87%	4.78%	5.54%
O	Tokyu Toranomon Building (Note 3)	16,850	301	307	316	4.04%	4.00%	3.79%
Office Properties Total		135,867	2,917	2,779	2,846	4.39%	4.11%	4.23%
Total		231,580	4,958	4,614	4,748	4.35%	4.15%	4.31%

(Note 1) Since Beacon Hill Plaza (Ito-Yokado Noukendai Store) was sold in the 23rd period, NOI and Cap Rate for the property are calculated based on actual performance up to the time of disposition.

(Note 2) Since TOKYU REIT Toranomon Building was additionally acquired in the 23rd period, the acquisition price, NOI and Cap Rate of the property for the 23rd period and after are included.

(Note 3) Since the land adjacent to Tokyu Toranomon Building was acquired in the 23rd period, the amount equivalent to the cost of the adjacent land is included in the acquisition price, NOI and Cap Rate for the 23rd period and after.

NOI Cap Rate (by appraisal value)

in JPY mn

Use	Property Name	Appraisal Value (The end of 24th Fiscal Period)	NOI			Cap Rate		
			22nd FP	23rd FP	24th FP	22nd FP	23rd FP	24th FP
R	QFRONT	24,300	376	372	388	3.30%	3.10%	3.22%
R	Lexington Aoyama	4,700	75	78	93	3.33%	3.34%	3.99%
R	TOKYU REIT Omotesando Square	7,040	142	142	142	4.23%	4.08%	4.08%
R	TOKYU REIT Shibuya Udagawa-cho Square	11,300	227	224	226	4.44%	4.12%	4.04%
R	cocoti	18,800	307	335	346	3.54%	3.69%	3.72%
R	CONZE Ebisu	4,180	28	57	76	1.41%	2.83%	3.65%
R	Daikanyama Forum	3,280	65	61	58	4.07%	3.75%	3.57%
R	KALEIDO Shibuya Miyamasuzaka	5,950	128	118	121	4.62%	4.04%	4.09%
Retail Properties (Urban) Total		79,550	1,349	1,387	1,451	3.63%	3.57%	3.68%
R	Tokyu Saginuma Building	8,770	260	252	257	6.13%	5.55%	5.90%
R	Tokyu Saginuma 2 Building	1,610	49	47	35	6.56%	5.94%	4.40%
R	Beacon Hill Plaza (Ito-Yokado Noukendai Store) (Note 1)	-	235	2	-	5.81%	1.35%	-
R	Shonan Mall Fill (<i>sokochi</i>)	6,250	148	147	159	5.04%	4.89%	5.13%
Retail Properties (Suburban) Total		16,630	692	449	451	5.78%	5.27%	5.46%
Retail Properties Total		96,180	2,041	1,835	1,901	4.15%	3.87%	3.99%
O	Setagaya Business Square	18,700	449	416	397	4.87%	4.41%	4.29%
O	Tokyu Nampeidai-cho Building	4,990	118	116	118	5.05%	4.73%	4.77%
O	Tokyu Sakuragaoka-cho Building	8,670	171	154	176	4.55%	3.58%	4.10%
O	Tokyo Nissan Taito Building	5,210	126	43	58	4.89%	1.65%	2.23%
O	TOKYU REIT Akasaka Hinokicho Building	4,110	94	89	94	4.76%	4.38%	4.60%
O	TOKYU REIT Kamata Building	4,940	131	130	127	5.47%	5.25%	5.18%
O	TOKYU REIT Toranomon Building (Note 2)	10,000	169	182	213	3.70%	3.74%	4.29%
O	TOKYU REIT Hatchobori Building	5,290	106	91	91	4.09%	3.43%	3.47%
O	Akasaka 4-chome Building (Tokyu Agency Inc. Head Office Building)	6,640	137	131	131	4.33%	4.01%	3.97%
O	Tokyu Ikejiri-ohashi Building	4,850	137	134	113	5.96%	5.61%	4.69%
O	Kojimachi Square	8,310	165	165	165	4.12%	3.97%	4.01%
O	TOKYU REIT Shinjuku Building	9,730	182	190	206	3.91%	3.95%	4.27%
O	Akihabara Sanwa Toyo Building	5,510	132	132	124	5.02%	4.82%	4.55%
O	TOKYU REIT Kiba Building	3,700	108	105	106	6.02%	5.70%	5.75%
O	Tokyu Ginza 2-chome Building	4,900	133	136	138	5.61%	5.55%	5.67%
O	OKI System Center (<i>sokochi</i>)	4,980	129	130	130	5.35%	5.24%	5.26%
O	TOKYU REIT Shibuya R Building	7,370	127	127	145	4.27%	3.72%	3.96%
O	Tokyu Toranomon Building (Note 3)	19,400	301	307	316	3.74%	3.50%	3.29%
Office Properties Total		137,300	2,917	2,779	2,846	4.57%	4.14%	4.18%
Total		233,480	4,958	4,614	4,748	4.39%	4.03%	4.10%

(Note 1) Since Beacon Hill Plaza (Ito-Yokado Noukendai Store) was sold in the 23rd period, NOI and Cap Rate for the property are calculated based on actual performance up to the time of disposition.

(Note 2) Since TOKYU REIT Toranomon Building was additionally acquired in the 23rd period, the period end appraisal value, NOI and Cap Rate of the property for the 23rd period and after are included.

(Note 3) Since the land adjacent to Tokyu Toranomon Building was acquired in the 23rd period, the amount equivalent to the cost of the adjacent land is included in the period end appraisal value, NOI and Cap Rate for the 23rd period and after.

NOI Cap Rate (by price accounted on B/S)

in JPY mn

Use	Property Name	Price Accounted on B/S (The end of 24th Fiscal Period)	NOI			Cap Rate		
			22nd FP	23rd FP	24th FP	22nd FP	23rd FP	24th FP
R	QFRONT	13,828	376	372	388	5.44%	5.31%	5.65%
R	Lexington Aoyama	4,719	75	78	93	3.22%	3.30%	3.97%
R	TOKYU REIT Omotesando Square	5,687	142	142	142	5.03%	4.93%	5.04%
R	TOKYU REIT Shibuya Udagawa-cho Square	6,596	227	224	226	6.93%	6.74%	6.92%
R	cocoti	22,263	307	335	346	2.73%	2.96%	3.13%
R	CONZE Ebisu	4,950	28	57	76	1.13%	2.28%	3.08%
R	Daikanyama Forum	4,091	65	61	58	3.20%	2.97%	2.87%
R	KALEIDO Shibuya Miyamasuzaka	5,140	128	118	121	5.03%	4.53%	4.73%
	Retail Properties (Urban) Total	67,274	1,349	1,387	1,451	4.01%	4.07%	4.34%
R	Tokyu Saginuma Building	6,641	260	252	257	7.80%	7.48%	7.77%
R	Tokyu Saginuma 2 Building	1,193	49	47	35	8.55%	8.02%	6.02%
R	Beacon Hill Plaza (Ito-Yokado Noukendai Store) (Note 1)	-	235	2	-	5.75%	1.42%	-
R	Shonan Mall Fill (sokochi)	7,026	148	147	159	4.25%	4.15%	4.56%
	Retail Properties (Suburban) Total	14,861	692	449	451	6.03%	5.86%	6.12%
	Retail Properties Total	82,134	2,041	1,835	1,901	4.53%	4.40%	4.66%
O	Setagaya Business Square	17,765	449	416	397	5.05%	4.63%	4.51%
O	Tokyu Nampeidai-cho Building	4,140	118	116	118	5.71%	5.55%	5.74%
O	Tokyu Sakuragaoka-cho Building	6,658	171	154	176	5.22%	4.59%	5.32%
O	Tokyo Nissan Taito Building	4,000	126	43	58	6.77%	2.23%	2.92%
O	TOKYU REIT Akasaka Hinokicho Building	3,454	94	89	94	5.46%	5.12%	5.48%
O	TOKYU REIT Kamata Building	4,002	131	130	127	6.60%	6.48%	6.41%
O	TOKYU REIT Toranomon Building (Note 2)	9,930	169	182	213	3.44%	3.65%	4.31%
O	TOKYU REIT Hatchobori Building	6,842	106	91	91	3.15%	2.63%	2.68%
O	Akasaka 4-chome Building (Tokyu Agency Inc. Head Office Building)	8,042	137	131	131	3.41%	3.23%	3.27%
O	Tokyu Ikejiri-ohashi Building	5,476	137	134	113	5.08%	4.90%	4.18%
O	Kojimachi Square	8,498	165	165	165	3.87%	3.83%	3.91%
O	TOKYU REIT Shinjuku Building	8,994	182	190	206	4.05%	4.17%	4.61%
O	Akihabara Sanwa Toyo Building	4,589	132	132	124	5.77%	5.70%	5.45%
O	TOKYU REIT Kiba Building	3,972	108	105	106	5.47%	5.24%	5.34%
O	Tokyu Ginza 2-chome Building	4,751	133	136	138	5.56%	5.61%	5.82%
O	OKI System Center (sokochi)	4,774	129	130	130	5.46%	5.40%	5.49%
O	TOKYU REIT Shibuya R Building	5,437	127	127	145	4.71%	4.62%	5.36%
O	Tokyu Toranomon Building (Note 3)	16,740	301	307	316	4.03%	4.00%	3.80%
	Office Properties Total	128,066	2,917	2,779	2,846	4.65%	4.39%	4.48%
	Total	210,200	4,958	4,614	4,748	4.60%	4.39%	4.55%

* Cap Rate is calculated based on average price on B/S of each period

(Note 1) Since Beacon Hill Plaza (Ito-Yokado Noukendai Store) was sold in the 23rd period, NOI and Cap Rate for the property are calculated based on actual performance up to the time of disposition.

(Note 2) Since TOKYU REIT Toranomon Building was additionally acquired in the 23rd period, the price accounted on B/S, NOI and Cap Rate for the property for the 23rd period and after are included.

(Note 3) Since the land adjacent to Tokyu Toranomon Building was acquired in the 23rd period, the amount equivalent to the cost of the adjacent land is included in the price accounted on B/S, NOI and Cap Rate for the 23rd period and after.

Targeted Areas of Investment

Appraisal Value at the end of Fiscal Period

in JPY mn

		Main Targeted Area (Over 85%)								Other Area (Under 15%)		d+e Total Ratio	
		a 5 Central Tokyo Wards		b Tokyu Area		c Shibuya-ku		d=a+b-c Subtotal	Ratio	e	Ratio		
			Ratio		Ratio		Ratio						
At IPO (11 properties) (Note)	Retail (Urban)	25,670	57.1%	20,870	30.9%	20,870	64.9%	25,670	32.0%	0	0.0%	25,670	32.0%
	Retail (Suburban)	0	0.0%	8,210	12.2%	0	0.0%	8,210	10.2%	0	0.0%	8,210	10.2%
	Retail	25,670	57.1%	29,080	43.1%	20,870	64.9%	33,880	42.2%	0	0.0%	33,880	42.2%
	Office	19,300	42.9%	38,400	56.9%	11,280	35.1%	46,420	57.8%	0	0.0%	46,420	57.8%
	Total	44,970	56.0%	67,480	84.0%	32,150	40.0%	80,300	100.0%	0	0.0%	80,300	100.0%
The End of 24th Fiscal Period (29 properties)	Retail (Urban)	79,550	44.3%	74,850	55.5%	74,850	78.1%	79,550	36.4%	0	0.0%	79,550	34.1%
	Retail (Suburban)	0	0.0%	10,380	7.7%	0	0.0%	10,380	4.7%	6,250	41.9%	16,630	7.1%
	Retail	79,550	44.3%	85,230	63.3%	74,850	78.1%	89,930	41.1%	6,250	41.9%	96,180	41.2%
	Office	100,130	55.7%	49,520	36.7%	21,030	21.9%	128,620	58.9%	8,680	58.1%	137,300	58.8%
	Total	179,680	77.0%	134,750	57.7%	95,880	41.1%	218,550	93.6%	14,930	6.4%	233,480	100.0%

* "a" and "b" include Shibuya-ku.

(Note) Ratio of "At IPO (11 properties)" are calculated based on Appraisal Value on Acquisition.

Properties Developed by Tokyu Group Companies

in JPY mn

		Acquisition of Tokyu Developed Properties (Note 1)			Acquisition from Third Parties (Note 2)			Total		
		Number of Properties	Acquisition Price	Ratio	Number of Properties	Acquisition Price	Ratio	Number of Properties	Acquisition Price	Ratio
At IPO (11 properties)	Retail Properties (Urban)	1	15,100	26.5%	2	10,570	45.3%	3	25,670	32.0%
	Retail Properties (Suburban)	2	8,210	14.4%	0	0	0.0%	2	8,210	10.2%
	Retail	3	23,310	40.9%	2	10,570	45.3%	5	33,880	42.2%
	Office	3	33,680	59.1%	3	12,740	54.7%	6	46,420	57.8%
				100.0%			100.0%			100.0%
	Total		6	56,990	71.0%	5	23,310	29.0%	11	80,300
The End of 24th Fiscal Period (29 properties)	Retail Properties (Urban)	2	21,700	20.0%	6	49,473	43.6%	8	71,173	32.1%
	Retail Properties (Suburban)	2	8,210	7.6%	1	6,810	6.0%	3	15,020	6.8%
	Retail	4	29,910	27.6%	7	56,283	49.5%	11	86,193	38.8%
	Office	8	78,550	72.4%	10	57,317	50.5%	18	135,867	61.2%
				100.0%			100.0%			100.0%
	Total		12	108,460	48.8%	17	113,600	51.2%	29	222,060

(Note 1) Although land adjacent to Tokyu Toranomon Building was acquired from a third party on January 9, 2015, it is planned to build an addition to Tokyu Toranomon Building on the land. Therefore it is included in properties developed by Tokyu Group companies.

(Note 2) Properties developed by third parties and acquired from Tokyu Group Companies are included in "Acquisition from Third Parties".

* Tokyu Group Companies in this page refers to any entity that falls under the following 1. to 3.

1. "Tokyu Corporation and its subsidiaries" refers to any entity that falls under the following (i) to (iii):

(i) Tokyu Corporation

(ii) A consolidated subsidiary of Tokyu Corporation

(iii) A tokutei mokuteki kaisha (TMK) or special purpose entity (SPE) that was established based on the intention of Tokyu Corporation or a consolidated subsidiary of Tokyu Corporation and

2. "Affiliates of Tokyu Corporation except Tokyu Corporation's subsidiaries" refers to affiliates within the scope of consolidation of Tokyu Corporation.

3. "Tokyu Fudosan Holdings Corporation and its subsidiaries" refers to any entity that falls under the following (i) to (iii):

(i) Tokyu Fudosan Holdings Corporation ("Tokyu Fudosan Holdings")

(ii) A consolidated subsidiary of Tokyu Fudosan Holdings

(iii) A tokutei mokuteki kaisha (TMK) or special purpose company (SPC) that was established based on the intention of Tokyu Fudosan Holdings or a consolidated subsidiary of Tokyu Fudosan Holdings and where the share of investment by undisclosed associations or other investment shares in that entity by the respective company exceeds 50%.

Reliance on Major Properties

in JPY mn

Property Name	End of 1st Fiscal Period (12 properties)				End of 23rd Fiscal Period (30 properties) (Note 3)				End of 24th Fiscal Period (29 properties)			
	Acquisition Price	Ratio	NOI (1st Fiscal Period)	Ratio	Acquisition Price	Ratio	NOI (23rd Fiscal Period)	Ratio	Acquisition Price	Ratio	NOI (24th Fiscal Period)	Ratio
cocoti	–	–	–	–	24,500	10.6%	335	7.3%	24,500	11.0%	346	7.3%
Resona Maruha Building (Note 1)	23,260	22.5%	43	1.9%	–	–	–	–	–	–	–	–
Setagaya Business Square	22,400	21.6%	667	30.3%	22,400	9.7%	416	9.0%	22,400	10.1%	397	8.4%
Tokyu Toranomom Building	–	–	–	–	16,850	7.3%	307	6.6%	16,850	7.6%	316	6.7%
QFRONT	15,100	14.6%	306	13.9%	15,100	6.5%	372	8.1%	15,100	6.8%	388	8.2%
TOKYU REIT Toranomom Building	–	–	–	–	10,177	4.4%	182	3.9%	10,177	4.6%	213	4.5%
Others (Note 2)	42,800	41.3%	1,184	53.8%	142,553	61.6%	3,003	65.1%	133,033	59.9%	3,087	65.0%
Total	103,560	100.0%	2,200	100.0%	231,580	100.0%	4,614	100.0%	222,060	100.0%	4,748	100.0%

(Note 1) Resona Maruha Building was sold on January 15, 2010.

(Note 2) Properties of which acquisition prices are under 10 billion yen.

(Note 3) Although Beacon Hill Plaza (Ito-Yokado Noukendai Store) was sold on August 8, 2014, it is included in the End of 23rd Fiscal Period (30 properties).

Type of Ownership

Acquisition Price Base in JPY mn

		Land						Building						Total			
		Ownership		Severalty		Co-ownership		Ownership		Severalty			Co-ownership		Total	Ratio	
			Ratio		Ratio		Ratio		Ratio	Severalty (Note)	Ratio	Com-partment	Ratio				Ratio
At IPO (11 properties)	Retail (Urban)	21,895	40.1%	21,895	50.3%	0	0.0%	3,775	14.7%	801	7.0%	2,975	100.0%	0	0.0%	25,670	32.0%
	Retail (Suburban)	6,416	11.8%	6,416	14.7%	0	0.0%	1,794	7.0%	1,794	15.7%	0	0.0%	0	0.0%	8,210	10.2%
	Retail	28,311	51.9%	28,311	65.0%	0	0.0%	5,569	21.7%	2,594	22.8%	2,975	100.0%	0	0.0%	33,880	42.2%
	Office	26,282	48.1%	15,217	35.0%	11,066	100.0%	20,138	78.3%	8,803	77.2%	0	0.0%	11,334	100.0%	46,420	57.8%
			100.0%		100.0%		100.0%		100.0%		100.0%		100.0%		100.0%		100.0%
	Total	54,593	68.0%	43,528	54.2%	11,066	13.8%	25,707	32.0%	11,397	14.2%	2,975	3.7%	11,334	14.1%	80,300	100.0%
The End of 24th Fiscal Period (29 properties)	Retail (Urban)	57,427	34.1%	53,700	37.0%	3,727	16.3%	13,746	25.5%	10,363	28.5%	3,384	54.2%	0	0.0%	71,173	32.1%
	Retail (Suburban)	13,226	7.9%	13,226	9.1%	0	0.0%	1,794	3.3%	1,794	4.9%	0	0.0%	0	0.0%	15,020	6.8%
	Retail	70,653	42.0%	66,926	46.1%	3,727	16.3%	15,540	28.8%	12,156	33.5%	3,384	54.2%	0	0.0%	86,193	38.8%
	Office	97,522	58.0%	78,391	53.9%	19,131	83.7%	38,345	71.2%	24,155	66.5%	2,855	45.8%	11,334	100.0%	135,867	61.2%
			100.0%		100.0%		100.0%		100.0%		100.0%		100.0%		100.0%		100.0%
	Total	168,175	75.7%	145,317	65.4%	22,858	10.3%	53,885	24.3%	36,311	16.4%	6,239	2.8%	11,334	5.1%	222,060	100.0%

(Note) The properties, all of compartmentalized ownership of whole building are entrusted, are classified into "Severalty".

Type of Holding Form

Acquisition Price Base

in JPY mn

	Trust Beneficiary Interest in Real Estate	Ratio	Real Estate (Note)	Ratio	Total	Ratio
At IPO (11 properties)	80,300	100.0%	0	0.0%	80,300	100.0%
The End of 24th Fiscal Period (29 properties)	155,370	70.0%	66,690	30.0%	222,060	100.0%

(Note) TOKYU REIT Shibuya Udagawa-cho Square, CONZE Ebisu, TOKYU REIT Toranomon Building, Daikanyama Forum, TOKYU REIT Shinjuku Building, Tokyu Ginza 2-chome Building, OKI System Center (*sokochi*), TOKYU REIT Shibuya R Building and Tokyu Toranomon Building.

TOKYU REIT

Properties

Earthquake-proof Test

As of July 31, 2015

Use	Property Name	Earthquake-proof Test			Earthquake Insurance	Information on Liquefaction (Note 3)
		Current Earthquake Regulatory Standards	Structural Reinforcement	PML (Note 1)		
R	QFRONT	○	-	4.2%	None	Area with low liquefaction risk
R	Lexington Aoyama	○	-	2.3%	None	Area with low liquefaction risk
R	TOKYU REIT Omotesando Square	○	-	9.5%	None	Area with low liquefaction risk
R	Tokyu Saginuma Building	-	○	9.9%	None	Exempt from liquefaction risk judgment (Note 4)
R	Tokyu Saginuma 2 Building	-	-	9.3%	None	Exempt from liquefaction risk judgment (Note 4)
R	TOKYU REIT Shibuya Udagawa-cho Square	○	-	7.3%	None	Area with low liquefaction risk
R	cocoti	○	-	6.2%	None	Area with low liquefaction risk
R	Shonan Mall Fill (<i>sokochi</i>) (Note 2)	-	-	-	-	Liquefaction risk is high
R	CONZE Ebisu	○	-	4.1%	None	Area with low liquefaction risk
R	Daikanyama Forum	○	-	8.0%	None	Area with low liquefaction risk
R	KALEIDO Shibuya Miyamasuzaka	○	-	4.4%	None	Area with low liquefaction risk
O	Setagaya Business Square	○	-	2.9%	None	Area with low liquefaction risk
O	Tokyu Nampeidai-cho Building	○	-	7.9%	None	Area with low liquefaction risk
O	Tokyu Sakuragaoka-cho Building	○	-	11.1%	None	Area with low liquefaction risk
O	Tokyo Nissan Taito Building	○	-	7.4%	None	Area with low liquefaction risk
O	TOKYU REIT Akasaka Hinokicho Building	○	-	11.2%	None	Area with low liquefaction risk
O	TOKYU REIT Kamata Building	○	-	7.7%	None	Area with liquefaction risk
O	TOKYU REIT Toranomon Building	○	-	7.2%	None	Area with liquefaction risk
O	TOKYU REIT Hatchobori Building	-	○	4.0%	None	Area with liquefaction risk
O	Akasaka 4-chome Building (Tokyu Agency Inc. Head Office Building)	○	-	3.9%	None	Area with low liquefaction risk
O	Tokyu Ikejiri-ohashi Building	○	-	5.8%	None	Area with low liquefaction risk
O	Kojimachi Square	○	-	4.8%	None	Area with low liquefaction risk
O	TOKYU REIT Shinjuku Building	○	-	4.2%	None	Area with low liquefaction risk
O	Akihabara Sanwa Toyo Building	○	-	11.8%	None	Area with liquefaction risk
O	TOKYU REIT Kiba Building	○	-	7.4%	None	Area with liquefaction risk
O	Tokyu Ginza 2-chome Building	○	-	4.4%	None	Area with low liquefaction risk
O	OKI System Center (<i>sokochi</i>) (Note 2)	-	-	-	-	Liquefaction risk is low, but partly high
O	TOKYU REIT Shibuya R Building	○	-	5.9%	None	Area with low liquefaction risk
O	Tokyu Toranomon Building	○	-	5.4%	None	Area with liquefaction risk
End of 24th Period (29 properties)		-	-	4.0%	-	

(Note 1) The PML figures are calculated by Engineering & Risk Services Corporation and OYO RMS Corporation.

(Note 2) Possession only for land.

(Note 3) Information on liquefaction is based on materials for information disclosure at respective municipalities.

(Note 4) Tokyu REIM confirmed with the government that the property is excluded from the judgment because its risk of liquefaction is extremely low.

Location

In JPY mn / As of July 31, 2015

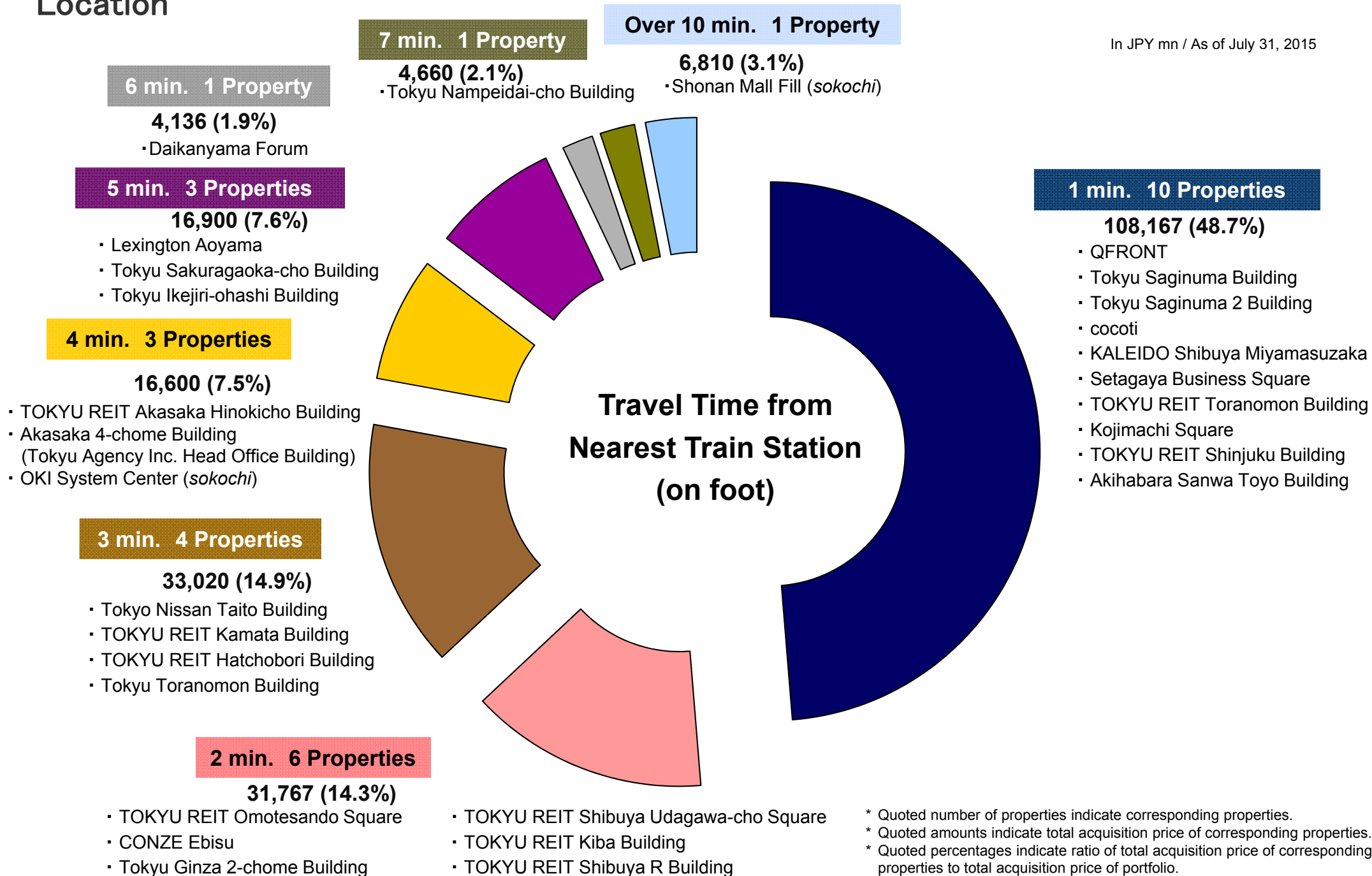

* Quoted number of properties indicate corresponding properties.
 * Quoted amounts indicate total acquisition price of corresponding properties.
 * Quoted percentages indicate ratio of total acquisition price of corresponding properties to total acquisition price of portfolio.

Weighted Average Building Age

Use	Property Name	Weighted Average Building Age		
		Completion Date	Building Age (years)	Building Price (in JPY mn) (Note2)
R	QFRONT	Oct-99	15.8	2,975
R	Lexington Aoyama	Jan-98	17.6	322
R	TOKYU REIT Omotesando Square	Oct-85	29.8	479
R	TOKYU REIT Shibuya Udagawa-cho Square	Jul-98 / Jun-95	17.2	218
R	cocoti	Sep-04	10.8	7,472
R	CONZE Ebisu	Mar-04	11.4	1,008
R	Daikanyama Forum	Feb-93	22.4	409
R	KALEIDO Shibuya Miyamasuzaka	Jan-92	23.5	864
Retail Properties (Urban) Total			14.0	13,746
R	Tokyu Saginuma Building	Sep-78	36.9	1,488
R	Tokyu Saginuma 2 Building	Oct-79	35.8	306
R	Shonan Mall Fill (<i>sokochi</i>) (Note1)	-	-	-
Retail Properties (Suburban) Total			36.7	1,794
Retail Properties Total			16.6	15,540
O	Setagaya Business Square	Sep-93	21.8	11,334
O	Tokyu Nampo-dai-cho Building	Jul-92	23.0	1,692
O	Tokyu Sakuragaoka-cho Building	Jun-87	28.2	1,397
O	Tokyo Nissan Taito Building	Sep-92	22.9	2,532
O	TOKYU REIT Akasaka Hinokicho Building	Aug-84	30.9	625
O	TOKYU REIT Kamata Building	Feb-92	23.5	2,558
O	TOKYU REIT Toranomon Building	Apr-88	27.2	2,111
O	TOKYU REIT Hatchobori Building	Sep-65	49.9	1,533
O	Akasaka 4-chome Building (Tokyu Agency Inc. Head Office Building)	Feb-03	12.5	1,460
O	Tokyu Ikejiri-ohashi Building	Oct-89	25.7	1,074
O	Kojimachi Square	Jan-03	12.5	2,158
O	TOKYU REIT Shinjuku Building	May-03	12.2	1,575
O	Akihabara Sanwa Toyo Building	Sep-85	29.9	700
O	TOKYU REIT Kiba Building	Feb-92	23.5	1,569
O	Tokyu Ginza 2-chome Building	Aug-08	6.9	1,958
O	OKI System Center (<i>sokochi</i>) (Note1)	-	-	-
O	TOKYU REIT Shibuya R Building	Mar-90	25.3	744
O	Tokyu Toranomon Building	Apr-10	5.3	3,325
Office Properties Total			20.8	38,345
End of 24th Period (29 properties)			19.6	53,885

*The reference date for "Building Age" is July 31, 2015.
 (Note 1) Possession only for land.
 (Note 2) Building price is the acquisition price.

Land / Building Ratio

in JPY mn

Use	Property Name	At Acquisition						Long-term CapEx & Repair Cost Reserve(15years) (Note 4)
		Acquisition Price	Land Price (Note 2)	Ratio	Building Price (Note 3)	Ratio	Building Age (years) (at acquisition)	
R	QFRONT	15,100	12,125	80.3%	2,975	19.7%	3.9	159
R	Lexington Aoyama	4,800	4,478	93.3%	322	6.7%	5.7	81
R	TOKYU REIT Omotesando Square	5,770	5,291	91.7%	479	8.3%	17.9	208
R	TOKYU REIT Shibuya Udagawa-cho Square	6,600	6,382	96.7%	218	3.3%	5.7	29
R	cocoti	24,500	17,028	69.5%	7,472	30.5%	0.6	102
R	CONZE Ebisu	5,117	4,109	80.3%	1,008	19.7%	2.7	59
R	Daikanyama Forum	4,136	3,727	90.1%	409	9.9%	15.2	103
R	KALEIDO Shibuya Miyamasuzaka	5,150	4,286	83.2%	864	16.8%	21.5	156
	Retail Properties (Urban) Total	71,173	57,427	80.7%	13,746	19.3%	4.0	898
R	Tokyu Saginuma Building	6,920	5,432	78.5%	1,488	21.5%	25.0	1,233
R	Tokyu Saginuma 2 Building	1,290	984	76.3%	306	23.7%	23.9	256
R	Shonan Mall Fill(sokochi) (Note 1)	6,810	6,810	100.0%	-	-	-	-
	Retail Properties (Suburban) Total	15,020	13,226	88.1%	1,794	11.9%	24.8	1,489
	Retail Properties Total	86,193	70,653	82.0%	15,540	18.0%	6.4	2,387
O	Setagaya Business Square	22,400	11,066	49.4%	11,334	50.6%	10.0	2,438
O	Tokyu Nampo-dai-cho Building	4,660	2,968	63.7%	1,692	36.3%	11.2	416
O	Tokyu Sakuragaoka-cho Building	6,620	5,223	78.9%	1,397	21.1%	16.3	593
O	Tokyo Nissan Taito Building	4,450	1,918	43.1%	2,532	56.9%	11.0	359
O	TOKYU REIT Akasaka Hinokicho Building	3,570	2,945	82.5%	625	17.5%	19.1	186
O	TOKYU REIT Kamata Building	4,720	2,162	45.8%	2,558	54.2%	11.6	383
O	TOKYU REIT Toranomon Building	10,177	8,066	79.3%	2,111	20.7%	16.9	285
O	TOKYU REIT Hatchobori Building	7,000	5,467	78.1%	1,533	21.9%	41.1	626
O	Akasaka 4-chome Building (Tokyu Agency Inc. Head Office Building)	8,500	7,040	82.8%	1,460	17.2%	5.0	161
O	Tokyu Ikejiri-ohashi Building	5,480	4,406	80.4%	1,074	19.6%	18.4	427
O	Kojimachi Square	9,030	6,872	76.1%	2,158	23.9%	7.2	228
O	TOKYU REIT Shinjuku Building	9,000	7,425	82.5%	1,575	17.5%	6.8	223
O	Akihabara Sanwa Toyo Building	4,600	3,900	84.8%	700	15.2%	25.2	223
O	TOKYU REIT Kiba Building	4,000	2,431	60.8%	1,569	39.2%	18.7	495
O	Tokyu Ginza 2-chome Building	5,010	3,052	60.9%	1,958	39.1%	2.5	61
O	OKI System Center (sokochi) (Note 1)	4,530	4,530	100.0%	-	-	-	-
O	TOKYU REIT Shibuya R Building	5,270	4,526	85.9%	744	14.1%	23.4	479
O	Tokyu Toranomon Building	16,850	13,525	80.3%	3,325	19.7%	3.3	187
	Office Properties Total	135,867	97,522	71.8%	38,345	28.2%	11.9	7,770
	End of 24th Period (29 properties)	222,060	168,175	75.7%	53,885	24.3%	10.3	10,157

At the End of 24th Fiscal Period							
Values on the balance sheet at the end of period	Land Price (Values on the balance sheet)	Ratio	Building Price (Values on the balance sheet)	Ratio	Building Age (at the end of period)	Long-term CapEx & Repair Cost Reserve(15years) (at the end of period) (Note 4)	
13,828	12,147	87.8%	1,681	12.2%	15.8		307
4,719	4,486	95.1%	233	4.9%	17.6		101
5,687	5,297	93.1%	390	6.9%	29.8		160
6,596	6,446	97.7%	149	2.3%	17.2		17
22,263	17,555	78.9%	4,708	21.1%	10.8		242
4,950	4,121	83.3%	829	16.7%	11.4		107
4,091	3,765	92.0%	326	8.0%	22.4		151
5,140	4,298	83.6%	842	16.4%	23.5		156
67,274	58,115	86.4%	9,158	13.6%	14.0		1,240
6,641	5,447	82.0%	1,195	18.0%	36.9		1,468
1,193	988	82.8%	205	17.2%	35.8		91
7,026	7,026	100.0%	0	0.0%	-		-
14,861	13,461	90.6%	1,400	9.4%	36.7		1,559
82,134	71,576	87.1%	10,558	12.9%	16.6		2,800
17,765	11,082	62.4%	6,683	37.6%	21.8		4,539
4,140	2,975	71.8%	1,166	28.2%	23.0		503
6,658	5,233	78.6%	1,424	21.4%	28.2		229
4,000	1,923	48.1%	2,077	51.9%	22.9		782
3,454	2,950	85.4%	503	14.6%	30.9		281
4,002	2,166	54.1%	1,836	45.9%	23.5		765
9,930	8,199	82.6%	1,731	17.4%	27.2		772
6,842	5,639	82.4%	1,203	17.6%	49.9		483
8,042	7,064	87.8%	978	12.2%	12.5		169
5,476	4,419	80.7%	1,057	19.3%	25.7		398
8,498	6,888	81.1%	1,610	18.9%	12.5		227
8,994	7,708	85.7%	1,286	14.3%	12.2		266
4,589	3,992	87.0%	597	13.0%	29.9		223
3,972	2,475	62.3%	1,498	37.7%	23.5		495
4,751	3,084	64.9%	1,667	35.1%	6.9		61
4,774	4,774	100.0%	0	0.0%	-		-
5,437	4,665	85.8%	772	14.2%	25.3		479
16,740	13,642	81.5%	3,097	18.5%	5.3		187
128,066	98,878	77.2%	29,187	22.8%	20.8		10,859
210,200	170,454	81.1%	39,746	18.9%	19.6		13,659

* The reference date for "Building Age" is July 31, 2015.

* Long-term CapEx & Repair Cost Reserve (15 years) are estimated by engineering firm (Including a part regarded as cost), and it is likely to re-estimate.

(Note 1) Possession only for land.

(Note 2) Land price is the acquisition price.

(Note 3) Building price is the acquisition price.

(Note 4) Estimated long-term CapEx & repair costs concerning the entire buildings are indicated for QFRONT and TOKYU REIT Shibuya R Building, figure arrived by multiplying estimated long-term CapEx & repair cost concerning the entire building by co-ownership ratio of 55% is indicated for Setagaya Business Square, estimated long-term CapEx & repair cost concerning the co-ownership interest on exclusive ownership portion and common-use portion is indicated for Daikanyama Forum, and figure arrived by multiplying estimated long-term CapEx & repair cost concerning the entire building by ownership ratio of the TOKYU REIT is indicated for TOKYU REIT Toranomon Building.

Long-term CapEx & Repair Cost Reserve

in JPY mn

Use	Property Name	Long-term CapEx & Repair Cost Reserve (Note 3)		24th Fiscal Period		25th Fiscal Period (Estimate)	
		Total for 15 years	Average of Half Year	CapEx & repair cost	Depreciation and others (Note2)	CapEx & repair cost	Depreciation and others (Note2)
R	QFRONT	307	10	18	59	78	55
R	Lexington Aoyama	101	3	4	7	42	7
R	TOKYU REIT Omotesando Square	160	5	3	11	22	11
R	TOKYU REIT Shibuya Udagawa-cho Square	17	1	0	4	1	4
R	cocoti	242	8	34	164	37	157
R	CONZE Ebisu	107	4	10	22	27	23
R	Daikanyama Forum	151	5	14	9	4	9
R	KALEIDO Shibuya Miyamasuzaka	156	5	27	17	19	17
	Retail Properties (Urban) Total	1,240	41	111	293	231	283
R	Tokyu Saginuma Building	1,468	49	8	35	28	35
R	Tokyu Saginuma 2 Building	91	3	55	8	0	9
R	Shonan Mall Fill (sokochi) (Note 1)	-	-	-	-	-	-
	Retail Properties (Suburban) Total	1,559	52	63	43	28	44
	Retail Properties Total	2,800	93	174	336	259	327
O	Setagaya Business Square	4,539	151	219	149	465	178
O	Tokyu Nampoidai-cho Building	503	17	11	21	40	21
O	Tokyu Sakuragaoka-cho Building	229	8	0	33	17	33
O	Tokyo Nissan Tailo Building	782	26	111	39	85	42
O	TOKYU REIT Akasaka Hinokicho Building	281	9	11	13	14	15
O	TOKYU REIT Kamata Building	765	26	65	33	11	34
O	TOKYU REIT Toranomom Building	772	26	4	41	62	42
O	TOKYU REIT Hatchobori Building	483	16	34	41	51	41
O	Akasaka 4-chome Building (Tokyu Agency Inc. Head Office Building)	169	6	9	27	4	28
O	Tokyu Ikejiri-ohashi Building	398	13	103	21	297	25
O	Kojimachi Square	227	8	4	45	5	45
O	TOKYU REIT Shinjuku Building	266	9	5	36	24	36
O	Akihabara Sanwa Toyo Building	223	7	11	13	2	13
O	TOKYU REIT Kiba Building	495	17	11	32	54	33
O	Tokyu Ginza 2-chome Building	61	2	3	37	2	37
O	OKI System Center (sokochi) (Note 1)	-	-	-	-	-	-
O	TOKYU REIT Shibuya R Building	479	16	12	22	17	23
O	Tokyu Toranomom Building	187	6	1	74	74	77
	Office Properties Total	10,859	362	613	678	1,224	721
	End of 24th Period (29 properties)	13,659	455	786	1,013	1,483	1,048

*Long-term CapEx & Repair Cost Reserve are estimated by engineering firm (including a part regarded as cost), and it is likely to re-estimate.

(Note 1) Possession only for land.

(Note 2) Including loss from the removal of fixed assets.

(Note 3) Estimated long-term CapEx & repair costs concerning the entire buildings are indicated for QFRONT and TOKYU REIT Shibuya R Building, figure arrived by multiplying estimated long-term CapEx & repair cost by co-ownership ratio of 55% is indicated for Setagaya Business Square, estimated long-term CapEx & repair cost concerning the exclusive ownership portion and co-ownership interest is indicated for Daikanyama Forum, and figure arrived by multiplying estimated long-term CapEx & repair cost concerning the entire building by ownership ratio of the TOKYU REIT is indicated for TOKYU REIT Toranomom Building.

Estimation of Depreciation and Long-term CapEx & Repair Cost Reserve

(in JPY mn)

	Depreciation Estimate (15 years)	Long-term CapEx & Repair Cost Reserve (15 years)	Changes	Ratio	Reference Book Value at Acquisition	Note Properties Re-estimated Long-term CapEx & Repair Cost Reserve
The End of 14th Fiscal Period (23 properties)	22,209	12,492	-9,717	177.8%	49,646	
Acquisition of Akihabara Sanwa Toyo Building	400	223	-177	179.6%	718	
Acquisition of TOKYU REIT Kiba Building	800	495	-305	161.5%	1,600	
Change by Re-estimate (3 properties total)	-100	-131	-32	-	-	QFRONT, Tokyu Saginuma Building and Tokyo Nissan Taito Building
The End of 15th Fiscal Period (25 properties)	23,310	13,079	-10,231	178.2%	51,963	
Acquisition of Tokyu Ginza 2-chome Building	949	61	-889	1565.3%	1,989	
Change by Re-estimate (5 properties total)	55	85	29	-	-	TOKYU REIT Omotesando Square, TOKYU REIT Akasaka Hinokicho Building, TOKYU REIT Kamata Building, TOKYU REIT Toranomon Building, Tokyu Ikejiri-ohashi Building
The End of 16th Fiscal Period (26 properties)	24,314	13,224	-11,090	183.9%	53,952	
Change by Re-estimate (2 properties total)	-616	-114	501	-	-	TOKYU REIT Shibuya Udagawa-cho Square, Setagaya Business Square
The End of 17th Fiscal Period (26 properties)	23,698	13,110	-10,589	180.8%	53,952	
Change by Re-estimate (3 properties total)	-19	11	30	-	-	Tokyu Saginuma 2 Building, Tokyu Nampo-dai-cho Building, Tokyu Sakuragaoka-cho Building
The End of 18th Fiscal Period (26 properties)	23,679	13,120	-10,559	180.5%	53,952	
The End of 19th Fiscal Period (26 properties)	23,679	13,120	-10,559	180.5%	53,952	
Change by Re-estimate (2 properties total)	-1,110	379	1,490	-	-	Beacon Hill Plaza (Ito-Yokado Noukendai Store), cocoti
The End of 20th Fiscal Period (27 properties) (Note 1)	22,569	13,500	-9,069	167.2%	53,952	
Acquisition of KALEIDO Shibuya Miyamasuzaka	414	156	-259	265.8%	867	
Acquisition of TOKYU REIT Shibuya R Building (Note 2)	450	479	29	93.9%	779	
Acquisition of Tokyu Toranomon Building	1,904	187	-1,717	1018.5%	3,383	
Change by Re-estimate (2 properties total)	-151	53	204	-	-	Daikanyama Forum, Akasaka 4-chome Building (Tokyu Agency Inc. Head Office Building)
The End of 21st Fiscal Period (30 properties)	25,186	14,374	-10,812	175.2%	58,981	
Change by Re-estimate (2 properties total)	-404	-295	109	-	-	TOKYU REIT Hatchobori Building, Kojimachi Square
The End of 22nd Fiscal Period (30 properties)	24,782	14,079	-10,703	176.0%	58,981	
Disposition of Beacon Hill Plaza (Ito-Yokado Noukendai Store)	-1,564	-747	817	209.4%	-4,271	
Additional Acquisition of Tokyu Toranomon Building	-	-	-	-	0	
Additional Acquisition of TOKYU REIT Toranomon Building (Note 3)	9	7	-2	127.3%	13	
Change by Re-estimate (3 properties total)	83	-227	-310	-	-	CONZE Ebisu, Tokyu Sakuragaoka-cho Building, TOKYU REIT Shinjuku Building
The End of 23rd Fiscal Period (29 properties)	23,310	13,112	-10,198	177.8%	54,724	
Change by Re-estimate (2 properties total)	117	546	429	-	-	Lexington Aoyama, Tokyu Saginuma Building
The End of 24th Fiscal Period (29 properties)	23,427	13,659	-9,768	171.5%	54,724	

* Depreciation Estimate (15 years) are estimated by TREIM (depreciation of additional CapEx is not included, however it is included on re-estimation) and the term of depreciation corresponds to the term of long-term CapEx & repair cost reserve estimate.

* Long-term CapEx & Repair Cost Reserve Estimate (15 years) are estimated by engineering firm (including a part regarded as cost), and it is likely to re-estimate.

(Note 1) OKI System Center (sokochi) which was acquired during the 20th period is a possession only for land.

(Note 2) Depreciation Estimate (15 years) and Long-term CapEx & Repair Cost Reserve Estimate (15 years) for TOKYU REIT Shibuya R Building indicate figures for the entire building.

(Note 3) Depreciation Estimate (15 years) and Long-term CapEx & Repair Cost Reserve Estimate (15 years) for TOKYU REIT Toranomon Building (Additional Acquisition) are converted in accordance with the ratio of the additional acquisition.

Internal Reserve

	Depreciation (in JPY mn) (A)	Capital Expenditure (in JPY mn) (B)	Internal Reserve (in JPY mn) (C)=(A)-(B)	Number of Units (D)	Internal Reserve per Unit (JPY) (E) = (C) / (D)	Note
1st Fiscal Period	466	46	420	98,000	4,290	
2nd Fiscal Period	609	388	221	98,000	2,256	
3rd Fiscal Period	801	68	733	142,000	5,162	
4th Fiscal Period	928	142	785	142,000	5,532	
5th Fiscal Period	982	154	827	169,380	4,883	
6th Fiscal Period	969	179	790	169,380	4,667	
Disposition of Property	-259	-0	-258	-	-	*Disposition of Yokohama Yamashita-cho Building (Barneys New York Yokohama Store)
7th Fiscal Period	946	37	909	169,380	5,367	
8th Fiscal Period	952	79	872	169,380	5,151	
9th Fiscal Period	956	125	830	169,380	4,904	
10th Fiscal Period	1,012	252	760	169,380	4,491	
11th Fiscal Period	1,082	242	840	169,380	4,962	
12th Fiscal Period	1,032	205	827	169,380	4,884	
13th Fiscal Period	1,019	125	894	169,380	5,279	
Disposition of Property	-90	-122	32	-	-	*Disposition of Ryoshin Harajuku Building
Disposition of Property	-758	-585	-173	-	-	*Disposition of Resona Maruha Building
14th Fiscal Period	1,016	121	895	169,380	5,289	
15th Fiscal Period	1,040	235	805	169,380	4,754	
16th Fiscal Period	1,042	259	783	169,380	4,625	
17th Fiscal Period	1,009	343	665	169,380	3,928	
18th Fiscal Period	1,026	441	584	169,380	3,454	
19th Fiscal Period	1,001	303	698	169,380	4,121	
20th Fiscal Period	987	479	508	169,380	3,001	
21st Fiscal Period	1,093	228	865	195,520	4,429	
22nd Fiscal Period	1,078	343	734	977,600	751	*TOKYU REIT conducted a five-for-one split of investment units
23rd Fiscal Period	1,017	682	335	977,600	343	
Disposition of Property	-1,749	-83	-1,665	-	-	Beacon Hill Plaza (Ito-Yokado Noukendai Store) was disposed on August 8, 2014.
24th Fiscal Period	1,013	542	471	977,600	482	
Total at the End of 24th Fiscal Period	20,230	5,235	14,994	977,600	15,338	
25th Fiscal Period (E)	1,047	1,178	-131	977,600	-135	
Total at the End of 25th Fiscal Period (E)	21,277	6,414	14,863	977,600	15,204	

Engineering Report

As of July 31, 2015

Use	Property Name	Engineering Firm	Report Date	Re-report Date
R	QFRONT	Engineering & Risk Services Corporation	August 7, 2002 January 21, 2011	January 20, 2006 December 11, 2008 January 21, 2011
R	Lexington Aoyama	Engineering & Risk Services Corporation	March 17, 2003 June 29, 2010 June 24, 2015	July 4, 2006 January 8, 2010 June 24, 2015
R	TOKYU REIT Omotesando Square	Engineering & Risk Services Corporation	November 29, 2002 July 12, 2011	January 11, 2008 July 12, 2011
R	Tokyu Saginuma Building	Engineering & Risk Services Corporation	April 30, 2003 December 10, 2012	January 12, 2007 June 25, 2010 January 21, 2011 June 24, 2015
R	Tokyu Saginuma 2 Building	Engineering & Risk Services Corporation	November 8, 2002 July 17, 2012	January 20, 2006 December 11, 2008 July 12, 2012
		PROPERTY RISK SOLUTION Corporation	December 26, 2007	-
R	TOKYU REIT Shibuya Udagawa-cho Square	Engineering & Risk Services Corporation	October 24, 2003 January 31, 2012	July 13, 2007 January 31, 2012
R	cocoti	Engineering & Risk Services Corporation	February 15, 2005 April 9, 2013	July 22, 2008 April 9, 2013
		PROPERTY RISK SOLUTION Corporation	September 16, 2008	-
R	CONZE Ebisu	Takenaka Corporation	September 7, 2006 January 27, 2015	January 14, 2010 January 27, 2015
R	Daikanyama Forum	PROPERTY RISK SOLUTION Corporation	March 21, 2008	-
		Engineering & Risk Services Corporation	November 22, 2013	November 22, 2013
R	KALEIDO Shibuya Miyamasuzaka	Engineering & Risk Services Corporation	June 7, 2013	-
O	Setagaya Business Square	Engineering & Risk Services Corporation	November 8, 2002 January 31, 2012	January 20, 2006 December 17, 2008 January 31, 2012
O	Tokyu Nampo-dai-cho Building	Engineering & Risk Services Corporation	November 8, 2002 July 17, 2012	January 20, 2006 July 3, 2009 July 12, 2012
		PROPERTY RISK SOLUTION Corporation	December 25, 2007	-
O	Tokyu Sakuragaoka-cho Building	Engineering & Risk Services Corporation	November 8, 2002 July 17, 2012	January 20, 2006 July 3, 2009 July 12, 2012 December 2, 2014
		PROPERTY RISK SOLUTION Corporation	December 25, 2007	-
O	Tokyo Nissan Taito Building	Engineering & Risk Services Corporation	January 31, 2003 January 21, 2011	July 4, 2006 January 8, 2010 January 21, 2011
O	TOKYU REIT Akasaka Hinokicho Building	Engineering & Risk Services Corporation	November 29, 2002 July 12, 2011	January 20, 2006 July 3, 2009 July 12, 2011
O	TOKYU REIT Kamata Building	Shimizu Corporation	March 26, 2003 August 18, 2011	July 4, 2006 January 20, 2010 August 18, 2011
O	TOKYU REIT Toranomon Building	Engineering & Risk Services Corporation	September 6, 2004 July 25, 2011	January 11, 2008 July 25, 2011
O	TOKYU REIT Hatchobori Building	Shimizu Corporation	September 11, 2006 July 15, 2014	January 20, 2010 July 15, 2014
O	Akasaka 4-chome Building (Tokyu Agency Inc. Head Office Building)	Engineering & Risk Services Corporation	April 13, 2007 November 29, 2013	June 25, 2010 November 29, 2013
O	Tokyu Ikejiri-ohashi Building	Engineering & Risk Services Corporation	February 20, 2008 December 6, 2012	July 12, 2011
O	Kojimachi Square	Engineering & Risk Services Corporation	February 17, 2010 July 8, 2014	July 8, 2014
O	TOKYU REIT Shinjuku Building	Engineering & Risk Services Corporation	February 16, 2010 November 26, 2014	November 26, 2014
O	Akihabara Sanwa Toyo Building	Engineering & Risk Services Corporation	September 14, 2010	-
O	TOKYU REIT Kiba Building	Shimizu Corporation	October 4, 2010	-
O	Tokyu Ginza 2-chome Building	Engineering & Risk Services Corporation	December 28, 2010	-
O	TOKYU REIT Shibuya R Building	Takenaka Corporation	June 26, 2013	-
O	Tokyu Toranomon Building	Engineering & Risk Services Corporation	May 27, 2013	-

*Shonan Mall Fill (sokochi) and OKI System Center (sokochi) are possessed only for land and is not examined conditions of Building.

List of Designers and Constructors by Property

As of July 31, 2015

Use	Property Name	Constructors Company	Design Officer	Structural Recalculation	Inspection Agency
R	QFRONT	Tokyu Construction	Research Institute of Architecture	Kawaguchi & Engineers Co., Ltd.	Government
R	Lexington Aoyama	Kurimoto Construction Industry, Ltd.	Archi & Tects Associates	None	Government
R	TOKYU REIT Omotesando Square	Kajima Corporation	Matsuda Hirata Sakamoto Design Office	None	Government
R	Tokyu Saginuma Building	Tokyu Construction	Tokyu Architects & Engineers Inc.	None	Government
R	Tokyu Saginuma 2 Building	Tokyu Construction	Tokyu Architects & Engineers Inc.	None	Government
R	TOKYU REIT Shibuya Udagawa-cho Square	Tokyu Construction	Tokyu Construction	None	Government
R	cocoti	Taisei Corporation	Taisei Corporation	None	Foundation : The Building Center of Japan
R	Shonan Mall Fill (<i>sokochi</i>) (Note)	-	-	-	-
R	CONZE Ebisu	Tokyu Construction	Tokyu Construction	None	Foundation : Tokyo Disaster Prevention and Urban Development Center
R	Daikanyama Forum	Shimizu Corporation	MITSUBISHI ESTATE CO., LTD.	None	Government
R	KALEIDO Shibuya Miyamasuzaka	Shimizu Corporation	K.K. Fukui & Kusumi Kenchiku Sekkei Jimusho	Shimizu BLC Co., Ltd.	Government
O	Setagaya Business Square	Tokyu Construction	Tokyu Architectures & Engineers Inc. (Design : Architect 5 Partnership)	None	Government
O	Tokyu Nampaidai-cho Building	Tokyu Construction	Tokyu Corporation	None	Government
O	Tokyu Sakuragaoka-cho Building	Tokyu Construction	Tokyu Architectures & Engineers Inc.	None	Government
O	Tokyo Nissan Taito Building	Kajima Corporation Nitto Construction Co., Ltd.	Nihon Sekkei, Inc.	None	Government
O	TOKYU REIT Akasaka Hinokicho Building	Kajima Corporation	Kajima Corporation	None	Government
O	TOKYU REIT Kamata Building	Kajima Corporation, Sumitomo Construction Co., Ltd.	Nikken Sekkei Ltd.	None	Government
O	TOKYU REIT Toranomon Building	Obayashi Corporation, JDC Corporation, Dowa Construction Co., Ltd.	Kanko Kikaku Sekkeisya	Kozo Keikaku Engineering Inc.	Government
O	TOKYU REIT Hatchobori Building	Takenaka Corporation	Yamashita Sekkei Inc.	None	Government
O	Akasaka 4-chome Building (Tokyu Agency Inc. Head Office Building)	Tokyu Construction	Tokyu Architectures & Engineers Inc. Tokyu Construction	None	Japan ERI Co., Ltd.
O	Tokyu Ikejiri-ohashi Building	Tokyu Construction	Tokyu Architectures & Engineers Inc.	None	Government
O	Kojimachi Square	Shimizu Corporation	Mitsubishi Jisho Sekkei Inc.	None	Japan ERI Co., Ltd.
O	TOKYU REIT Shinjuku Building	Nippon Steel Corporation, Obayashi Corporation	Nikken Sekkei Ltd.	None	Tokyo Bldg-Tech Center Co., Ltd
O	Akihabara Sanwa Toyo Building	Obayashi Corporation, Daisue Construction Co., Ltd.	Obayashi Corporation	None	Government
O	TOKYU REIT Kiba Building	Kajima Corporation	Kajima Corporation	None	Government
O	Tokyu Ginza 2-chome Building	Tokyu Construction	Tokyu Construction	None	Foundation : Tokyo Disaster Prevention and Urban Development Center
O	OKI System Center (<i>sokochi</i>) (Note)	-	-	-	-
O	TOKYU REIT Shibuya R Building	Tokyu Construction Corporation and Kitano Construction Corporation	The Sankei Building Co., Ltd.	None	Government
O	Tokyu Toranomon Building	Tokyu Construction	Tokyu Architects & Engineers Inc.	SHOEI Kenchiku Sekkei Jimusho	Foundation : The Building Center of Japan

* Existence or nonexistence of structural recalculation officers were confirmed from the original structural statements and other related documents.

* Names of constructors companies and design officers are as of the completion date of each building.

(Note) Possession only for land.

List of Elevators

As of July 31, 2015

Property Name	Number of Elevators	Manufacturer	Maintenance Company	Completion
QFRONT	3	Hitachi, Ltd.	Hitachi Building Systems Co., Ltd.	October 1999
Lexington Aoyama	1	Toshiba Elevator and Building Systems Corporation	Toshiba Elevator and Building Systems Corporation	January 1998
TOKYU REIT Omotesando Square	1	Japan Elevator Service Co., Ltd.	Japan Elevator Service Co., Ltd.	October 1985 (Note 1)
Tokyu Saginuma Building	3	Hitachi, Ltd.	Hitachi Building Systems Co., Ltd.	September 1978 (Note 2)
Tokyu Saginuma 2 Building	1	Hitachi, Ltd.	Hitachi Building Systems Co., Ltd.	October 1979 (Note 3)
TOKYU REIT Shibuya Udagawa-cho Square	1	Mitsubishi Electric Corporation	Mitsubishi Electric building techno-service co., Ltd.	July 1998
cocoti	4	Hitachi, Ltd.	Hitachi Building Systems Co., Ltd.	September 2004
Shonan Mall Fill (<i>sokochi</i>) (Note 4)	-	—	—	—
CONZE Ebisu	3	Hitachi, Ltd.	Hitachi Building Systems Co., Ltd.	March 2004
Daikanyama Forum	3	Mitsubishi Electric Corporation	Mitsubishi Electric building techno-service co., Ltd.	February 1993
KALEIDO Shibuya Miyamasuzaka	2	Mitsubishi Electric Corporation	Mitsubishi Electric building techno-service co., Ltd.	January 1992
Setagaya Business Square	32	Hitachi, Ltd. Mitsubishi Electric Corporation Fujitec co., Ltd.	Hitachi Building Systems Co., Ltd. Mitsubishi Electric building techno-service co., Ltd. Fujitec co., Ltd.	September 1993
Tokyu Nampaidai-cho Building	2	Mitsubishi Electric Corporation	Mitsubishi Electric building techno-service co., Ltd.	July 1992
Tokyu Sakuragaoka-cho Building	2	Hitachi, Ltd.	Hitachi Building Systems Co., Ltd.	June 1987
Tokyo Nissan Taito Building	4	Hitachi, Ltd.	Hitachi Building Systems Co., Ltd.	September 1992
TOKYU REIT Akasaka Hinokicho Building	2	Mitsubishi Electric Corporation	Mitsubishi Electric building techno-service co., Ltd.	August 1984
TOKYU REIT Kamata Building	3	Mitsubishi Electric Corporation	Mitsubishi Electric building techno-service co., Ltd.	February 1992
TOKYU REIT Toranomon Building	3	Toshiba Elevator and Building Systems Corporation	Toshiba Elevator and Building Systems Corporation	April 1988
TOKYU REIT Hatchobori Building	4	Hitachi, Ltd.	ELCARE, Co., Ltd.	September 1965 (Note 5)
Akasaka 4-chome Building (Tokyu Agency Inc. Head Office Building)	2	Hitachi, Ltd.	Hitachi Building Systems Co., Ltd.	February 2003
Tokyu Ikejiri-ohashi Building	2	Hitachi, Ltd.	Hitachi Building Systems Co., Ltd.	October 1989
Kojimachi Square	3	Fujitec co., Ltd.	Fujitec co., Ltd.	January 2003
TOKYU REIT Shinjuku Building	3	Nippon Otis Elevator Company	Nippon Otis Elevator Company	May 2003
Akihabara Sanwa Toyo Building (Note 6)	2	Hitachi, Ltd.	Hitachi Building Systems Co., Ltd.	August 1985
TOKYU REIT Kiba Building	3	Toshiba Elevator and Building Systems Corporation	Toshiba Elevator and Building Systems Corporation	February 1992
Tokyu Ginza 2-chome Building	2	Hitachi, Ltd.	Hitachi Building Systems Co., Ltd.	August 2008
OKI System Center (<i>sokochi</i>) (Note 4)	-	—	—	—
TOKYU REIT Shibuya R Building	3	Hitachi, Ltd.	Hitachi Building Systems Co., Ltd.	March 1990
Tokyu Toranomon Building	5	Hitachi, Ltd.	Hitachi Building Systems Co., Ltd.	April 2010

(Note 1) One of elevators in TOKYU REIT Omotesando Square was renewed in February 2013.

(Note 2) One of elevators in Tokyu Saginuma Building was renewed in February 2014.

(Note 3) One of elevators in Tokyu Saginuma 2 Building was renewed in January 2013.

(Note 4) Possession only for land.

(Note 5) Four of elevators in TOKYU REIT Hatchobori Building were respectively renewed. Those two were in May 1996, one was in Feb 2005 and one was in May 2005.

(Note 6) There is 1 elevator owned by a tenant installed in Akihabara Sanwa Toyo Building other than the 2 elevators indicated.

List of Escalators

As of July 31, 2015

Property Name	Number of Escalators	Manufacturer	Maintenance Company	Completion
QFRONT	14	Hitachi, Ltd.	Hitachi Building Systems Co., Ltd.	October 1999
Tokyu Saginuma Building	6	Hitachi, Ltd.	Hitachi Building Systems Co., Ltd.	September 1978 (Note 1)
cocoti	14	Schindler Elevator K.K.	Schindler Elevator K.K.	September 2004
Setagaya Business Square	4 2	Mitsubishi Electric Corporation Hitachi, Ltd.	Mitsubishi Electric building techno- service co., Ltd. Hitachi Building Systems Co., Ltd.	September 1993

(Note 1) The control part for six of the escalators at Tokyu Saginuma Building were renewed in January 2013.

Office Specifications (1)

As of July 31, 2015

		Setagaya Business Square	Tokyu Nampo-dai-cho Building	Tokyu Sakuragaoka-cho Building	Tokyo Nissan Taito Building	TOKYU REIT Akasaka Hinokicho Building	TOKYU REIT Kamata Building	TOKYU REIT Toranomon Building	TOKYU REIT Hatchobori Building	Akasaka 4-chome Building (Tokyu Agency Inc. Head Office Building)	Tokyu Ikejiri-ohashi Building	
Location	Location	Yoga, Setagaya-ku	Nampo-dai-cho, Shibuya-ku	Sakuragaoka-cho Shibuya-ku	Moto-Asakusa, Taito-ku	Akasaka, Minato-ku	Kamata, Ota-ku	Toranomon, Minato-ku	Hatchobori, Chuo-ku	Akasaka, Minato-ku	Higashiyama, Meguro-ku	
	Access	Yoga, 1min.	Shibuya, 7min.	Shibuya, 5min.	Inaricho, 3min.	Akasaka, 4min.	Kamata, 3min.	Kamiyacho, 1min.	Hatchobori, 3min	Akasaka-mitsuke, 4min.	Ikejiri-ohashi, 5 min.	
Property	Completion	Sep-93	Jul-92	Jun-87	Sep-92	Aug-84	Feb-92	Apr-88	Sep-65	Feb-03	Oct-89	
	Construction	Tokyu Construction	Tokyu Construction	Tokyu Construction	Kajima Corporation/Nitto Construction	Kajima Corporation	Kajima Corporation/Sunbeto Construction	Obayashi Corporation/Total 3 Companies	Takenaka Corporation	Tokyu Construction	Tokyu Construction	
	Type of Structure	SRC·RC·S	S·SRC	SRC	SRC	RC	S·SRC	SRC·RC	SRC	S·SRC	SRC	
	Earthquake-proof / PML	Current Regulatory 2.9%	Current Regulatory 7.9%	Current Regulatory 11.1%	Current Regulatory 7.4%	Current Regulatory 11.2%	Current Regulatory 7.7%	Current Regulatory 7.2%	Previous Regulatory 4.0% (seismic-reinforced)	Current Regulatory 3.9%	Current Regulatory 5.8%	
	Floors	B2F/28F 7 Buildings	B2F/5F	B3F/9F	B2F/10F	7F	B1F/9F	B2F/9F	B2F/9F	B2F/9F	B1F/9F	7F
	Elevators	Passenger 24, Carrying 8 *including 2 Emergency	Passenger 2	Passenger 2	Passenger 4 *including 1 Residential	Passenger 2	Passenger 2, Carrying 1 *including 1 Emergency	Passenger 3	Passenger 4	Passenger 4	Passenger 2	Passenger 2
	Parking Lot (Machinery)	315 (0)	28 (16)	32 (32)	132 (92)	31 (31)	32 (32)	41 (0)	28 (28)	17 (16)	29 (12)	
	Total Floor Space	94,373.72㎡ (28,548.05 tsubo)	7,003.88㎡ (2,118.67 tsubo)	6,505.39㎡ (1,967.88 tsubo)	11,373.20㎡ (3,440.39 tsubo)	4,058.92㎡ (1,227.82 tsubo)	10,244.51㎡ (3,098.96 tsubo)	15,343.73㎡ (4,641.47 tsubo)	8,810.21㎡ (2,665.08 tsubo)	5,002.36㎡ (1,513.21 tsubo)	7,619.56㎡ (2,304.91 tsubo)	
	Total Leasable Area (Property Total)	45,384.70㎡ (13,728.87 tsubo) *Including that of other owners	7,148.18㎡ (2,162.32 tsubo) *The whole building is leased	4,737.19㎡ (1,432.99 tsubo)	7,845.42㎡ (2,373.23 tsubo)	3,196.69㎡ (966.99 tsubo)	7,337.82㎡ (2,219.69 tsubo)	10,247.06㎡ (3,099.73 tsubo)	6,010.95㎡ (1,818.31 tsubo)	3,533.03㎡ (1,068.74 tsubo)	5,733.23㎡ (1,734.30 tsubo)	
	Standard Floor Space	1,162.25㎡ (351.58 tsubo)	1,129.66㎡ (341.72 tsubo)	504.67㎡ (152.66 tsubo)	763.30㎡ (230.89 tsubo)	450.56㎡ (136.29 tsubo)	850.71㎡ (257.33 tsubo)	1,184.63㎡ (358.35 tsubo)	664.82㎡ (201.10 tsubo)	420.72㎡ (127.26 tsubo)	1,064.53㎡ (322.02 tsubo)	
Net / Gross	Net	Gross	Net	Net	Net	Net	Net	Net	Net	Net		
Facility (standard floor)	Height of Floor	2,700mm	2,700mm	2,510mm	2,500mm	2,500mm	2,650mm	2,450mm	2,550mm	2,700mm	2,550mm	
	Floor Load	300kg/㎡ (Partial 500kg/㎡, 1,000kg/㎡)	300kg/㎡	300kg/㎡	500kg/㎡	300kg/㎡	300kg/㎡ (Partial 500kg/㎡)	300kg/㎡	300kg/㎡	300kg/㎡ (Partial 500kg/㎡)	300kg/㎡	
	OA Floor	OA Floor + 2WAY (H: 70mm)	OA Floor (H: 75mm)	OA Floor (3~8F H: 40mm) other 3WAY	OA Floor (H: 100mm)	OA Floor (6F H: 50mm) other 3WAY	OA Floor (H: 100mm)	OA Floor (H: 50mm)	OA Floor (1F (partial), 2,3,5,8,9F H: 50mm) other 2WAY	OA Floor (H: 135mm)	OA Floor (1, 2, 4, 5F north side H: 50mm 3F H: 70mm)	
	Electric Capacity	40VA/㎡	62VA/㎡	36VA/㎡	50VA/㎡	26VA/㎡	30VA/㎡	40VA/㎡	36VA/㎡	60VA/㎡	45VA/㎡	
	Optical Cable	Laid	Laid	Laid	Laid	Laid	Laid	Laid	Laid	Laid	Laid	
	Air Conditioner	Heat source	Central	Partial	Partial	Partial	Central	Central	Partial	Central	Partial	Partial
		Local	Partial	Partial	Partial	Partial	By Floor	Partial	Partial	Partial	Partial	Partial
	Manager / Security	Stationed Daytime / Machine Guard	Rounded / Machine Guard	Rounded / Machine Guard	Stationed Daytime / Machine Guard	Rounded / Machine Guard	Stationed Daytime / Machine Guard	Stationed Daytime / Machine Guard	Stationed Daytime / Machine Guard	Stationed Daytime / Machine Guard	Rounded / Machine Guard	Stationed Daytime / Machine Guard
Enter and Exit 24h	Possible	Possible	Possible	Possible	Possible	Possible	Possible	Possible	Possible	Possible	Possible	

Office Specifications (2)

As of July 31, 2015

		Kojimachi Square	TOKYU REIT Shinjuku Building	Akihabara Sanwa Toyo Building	TOKYU REIT Kiba Building	Tokyu Ginza 2-chome Building	TOKYU REIT Shibuya R Building	Tokyu Toranomon Building	
Location	Location	Nibancho, Chiyoda-ku	Shinjuku, Shinjuku-ku	Sotokanda, Chiyoda-ku	Toyo, Koto-ku	Ginza, Chuo-ku	Shibuya, Shibuya-ku	Toranomon, Minato-ku	
	Access	Kojimachi, 1min.	Shinjuku-Sanchome, 1min.	Suehirocho, 1min.	Kiba, 2min.	Shintomicho, 2min.	Shibuya, 2 min.	Toranomon, 3min.	
Property	Completion	Jan-03	May-03	Sep-85	Feb-92	Aug-08	Mar-90	Apr-10	
	Construction	Shimizu Corporation	Nippon Steel Corporation, Obayashi Corporation	Obayashi Corporation, Daisei Construction	Kajima Corporation	Tokyu Construction	Tokyu Construction, Kilano Construction	Tokyu Construction	
	Type of Structure	S・RC	SRC	SRC	SRC	S・RC	SRC	S	
	Earthquake-proof / PML	Current Regulatory 4.8%	Current Regulatory 4.2%	Current Regulatory 11.8%	Current Regulatory 7.4%	Current Regulatory 4.4%	Current Regulatory 5.9%	Current Regulatory 5.4%	
	Floors	B1/7F	10F	B1F/8F	10F	B1F/8F	B1F/9F	10F	
	Elevators	Passenger 3	Passenger 3 *including 1 Emergency	Passenger 2 *There is 1 other elevator owned by a tenant	Passenger 2, Carrying 1 *including 1 Emergency	Passenger 2	Passenger 2, Carrying 1	Passenger 4, Carrying 1 *including 1 Emergency	
	Parking Lot (Machinery)	25 (24)	33 (32)	30 (30)	43 (43)	18 (16)	38 (38)	41 (36)	
	Total Floor Space	6,803.47㎡ (2,058.04 tsubo)	8,720.09㎡ (2,637.82 tsubo)	5,704.69㎡ (1,725.66 tsubo)	7,513.09㎡ (2,272.70 tsubo)	5,098.61㎡ (1,542.32 tsubo)	7,289.38㎡ (2,205.03 tsubo)	11,983.09㎡ (3,624.88 tsubo)	
	Total Leasable Area (Property Total)	5,409.11㎡ (1,636.25 tsubo)	6,215.17㎡ (1,880.08 tsubo)	4,643.04㎡ (1,404.51 tsubo)	5,797.79㎡ (1,753.83 tsubo)	3,469.14㎡ (1,049.41 tsubo)	5,246.68㎡ (1,587.12 tsubo) <small>*Including interests of compartmentalized owners</small>	9,016.59㎡ (2,727.51 tsubo)	
	Standard Floor Space	839.47㎡ (253.93 tsubo)	746.79㎡ (225.90 tsubo)	564.15㎡ (170.65 tsubo)	600.60㎡ (181.68 tsubo)	436.81㎡ (132.13 tsubo)	645.86㎡ (195.37 tsubo)	984.55㎡ (297.82 tsubo)	
Net / Gross	Net	Net	Net	Gross	Net	Net	Net		
Facility (standard floor)	Height of Floor	2,700mm	2,750mm	2,550mm	2,650mm	2,700mm	2,600mm	2,800mm	
	Floor Load	300kg/㎡ (partial 500kg/㎡)	500kg/㎡ (partial 700kg/㎡)	300kg/㎡	400kg/㎡	500kg/㎡	500kg/㎡	300kg/㎡ (partial 500kg/㎡)	
	OA Floor	OA Floor (125mm)	OA Floor (70mm)	OA Floor (3F H: 70mm, 4F H: 75mm, 5F H: 50mm, 6, 7, 8F H: 40mm)	OA Floor (2, 3, 4, 5, 10F H: 50mm) OA Floor (6, 7, 8, 9 F H: 70 mm)	OA Floor (H: 100mm)	OA Floor (H: 60mm)	OA Floor (H: 100mm)	
	Electric Capacity	60VA/㎡	50VA/㎡	60VA/㎡	57VA/㎡	60VA/㎡	30VA/㎡	60VA/㎡	
	Optical Cable	Laid	Laid	Laid	Laid	Laid	Laid	Laid	
	Air Conditioner	Heat source	Partial	Partial	Partial	Partial	Partial	Partial	Partial
		Local	Partial	Partial	Partial	Partial	Partial	Partial	Partial
	Manager / Security	Stationed Daytime / Machine Guard	Stationed Daytime / Machine Guard	Rounded / Machine Guard	Stationed Daytime / Machine Guard	Rounded / Machine Guard	Stationed Daytime / Machine Guard	Stationed Daytime / Machine Guard	
	Enter and Exit 24h	Possible	Possible	Possible	Possible	Possible	Possible	Possible	

Status of Extra Floor Area Ratio (At Acquisition)

Property Name	Upper Limit Floor Area Ratio (At Acquisition) (A)	Floor Area Ratio (At Acquisition) (B)	Extra Floor Area Ratio (At Acquisition) (A) – (B)	Acquisition Date
Lexington Aoyama	592%	310%	282pt.	September 10, 2003
Tokyu Saginuma Building	617%	292%	325pt.	September 10, 2003
Tokyu Saginuma 2 Building	500%	236%	264pt.	September 11, 2003
TOKYU REIT Shibuya Udagawa-cho Square<Bldg.1>	700%	240%	460pt.	March 1, 2004
TOKYU REIT Shibuya Udagawa-cho Square<Bldg.2>	700%	99%	601pt.	
Shonan Mall Fill (<i>sokochi</i>) (Note)	200%	135%	65pt.	April 28, 2006
Daikanyama Forum(East)	256%	159%	97pt.	April 22, 2008
Daikanyama Forum(West)	239%	230%	9pt.	
KALEIDO Shibuya Miyamasuzaka	700%	506%	194pt.	August 16, 2013

- * The figures are based on the entries in engineering reports, design documents, etc. at property acquisition.
- * Please refer to the “Properties” section of TOKYU REIT’s website for the property location and other detailed information on each property.
- * Properties other than the above are omitted because there is practically no extra floor area ratio (at acquisition).
- * As utilization of the extra floor area ratio (at acquisition) is restricted by various laws and regulations, as well as post-redevelopment cash flow projections and other economic conditions, the above does not guarantee implementation of redevelopment or extension/alteration of the building utilizing the extra floor area ratio (at acquisition).
- * As the upper limit floor area ratio and each property’s floor area ratio are subject to change due to revision of laws and ordinances or status of use of the property, the extra floor area ratio (at acquisition) may not necessarily be the same as the extra floor area ratio at present.
- * The figures are rounded to the nearest whole number.

As Shonan Mall Fill is a *sokochi* (ownership of land with a fixed-term leasehold for commercial use) property, there is no possibility that TOKYU REIT will conduct redevelopment or extension/alteration of the building utilizing the extra floor area ratio (at acquisition).

However, the figures are provided as reference for the future possibility of redevelopment or extension/alteration of the building being implemented by the lessee.

[Reference Information]

TOKYU REIT Hatchobori Building’s floor area ratio (at acquisition) is 895% against an upper limit floor area ratio (at acquisition) of 600% (*kizon futekikaku* (real estate that no longer conform to the law but are not categorized as illegal structures)).

Accordingly, a building of a similar size to that now may possibly not be able to be constructed upon its reconstruction.

TOKYU REIT

Tenant Leasing

Occupancy Rate (Actual and Forecast)

Use	Property Name	Number of Tenants			Total Leasable Area (m ²)			Total Leased Area (m ²)			Occupancy Rate		
		2015/7/31 Actual	2016/1/31 Forecast	2016/7/31 Forecast	2015/7/31 Actual	2016/1/31 Forecast	2016/7/31 Forecast	2015/7/31 Actual	2016/1/31 Forecast	2016/7/31 Forecast	2015/7/31 Actual	2016/1/31 Forecast	2016/7/31 Forecast
R	QFRONT	3	3	3	4,502.93	4,502.93	4,502.93	4,502.93	4,502.93	4,502.93	100.0%	100.0%	100.0%
R	Lexington Aoyama	7	7	7	2,107.08	2,107.08	2,107.08	2,107.08	2,107.08	2,107.08	100.0%	100.0%	100.0%
R	TOKYU REIT Omotesando Square	4	4	4	2,648.27	2,674.86	2,674.86	2,648.27	2,674.86	2,674.86	100.0%	100.0%	100.0%
R	TOKYU REIT Shibuya Udagawa-cho Square	2	2	2	1,543.05	1,543.05	1,543.05	1,543.05	1,543.05	1,543.05	100.0%	100.0%	100.0%
R	cooti	15	15	14	8,330.41	8,369.21	8,369.21	8,330.41	8,369.21	8,162.13	100.0%	100.0%	97.5%
R	CONZE Ebisu	7	8	8	2,326.94	2,326.97	2,326.97	2,039.79	2,326.97	2,326.97	87.7%	100.0%	100.0%
R	Daikanyama Forum	5	5	5	2,477.64	2,477.64	2,477.64	2,477.64	2,477.64	2,477.64	100.0%	100.0%	100.0%
R	KALEIDO Shibuya Miyamasuzaka	8	8	8	3,399.30	3,399.30	3,399.30	3,399.30	3,399.30	3,399.30	100.0%	100.0%	100.0%
	Retail Properties (Urban) Total	51	52	51	27,335.62	27,401.04	27,401.04	27,048.47	27,401.04	27,193.96	98.9%	100.0%	99.2%
R	Tokyu Saginuma Building	1	1	1	19,610.06	19,610.06	19,610.06	19,610.06	19,610.06	19,610.06	100.0%	100.0%	100.0%
R	Tokyu Saginuma 2 Building	1	1	1	1,267.95	1,267.95	1,267.95	1,267.95	1,267.95	1,267.95	100.0%	100.0%	100.0%
R	Shonan Mall Fill (<i>sokochi</i>)	1	1	1	44,078.12	44,078.12	44,078.12	44,078.12	44,078.12	44,078.12	100.0%	100.0%	100.0%
	Retail Properties (Suburban) Total	3	3	3	64,956.13	64,956.13	64,956.13	64,956.13	64,956.13	64,956.13	100.0%	100.0%	100.0%
	Retail Properties Total	54	55	54	92,291.75	92,357.17	92,357.17	92,004.60	92,357.17	92,150.09	99.7%	100.0%	99.8%
O	Setagaya Business Square	59	58	56	24,961.59	24,961.59	24,961.59	23,495.10	23,620.35	19,514.61	94.1%	94.6%	78.2%
O	Tokyu Nampaidai-cho Building	1	1	1	7,148.18	7,148.18	7,148.18	7,148.18	7,148.18	7,148.18	100.0%	100.0%	100.0%
O	Tokyu Sakuragaoka-cho Building	2	2	2	4,737.19	4,737.19	4,737.19	4,737.19	4,737.19	4,737.19	100.0%	100.0%	100.0%
O	Tokyo Nissan Taito Building	13	12	12	7,845.42	7,845.42	7,845.42	7,521.60	7,438.90	7,438.90	95.9%	94.8%	94.8%
O	TOKYU REIT Akasaka Hinokicho Building	3	3	3	3,196.69	3,196.69	3,196.69	3,196.69	3,196.69	3,196.69	100.0%	100.0%	100.0%
O	TOKYU REIT Kamata Building	6	6	6	7,337.82	7,337.82	7,337.82	7,337.82	7,337.82	7,337.82	100.0%	100.0%	100.0%
O	TOKYU REIT Toranomon Building	10	11	11	10,247.06	10,247.06	10,247.06	10,147.42	10,247.06	10,247.06	99.0%	100.0%	100.0%
O	TOKYU REIT Hatchobori Building	11	10	10	6,010.95	6,010.95	6,010.95	5,771.60	5,746.60	5,746.60	96.0%	95.6%	95.6%
O	Akasaka 4-chome Building (Tokyu Agency Inc. Head Office Building)	1	1	1	3,533.03	3,533.03	3,533.03	3,533.03	3,533.03	3,533.03	100.0%	100.0%	100.0%
O	Tokyu Ikejiri-ohashi Building	4	4	5	5,733.23	5,733.23	5,733.23	5,733.23	4,077.01	5,141.54	100.0%	71.1%	89.7%
O	Kojimachi Square	7	7	7	5,409.11	5,409.11	5,409.11	5,409.11	5,409.11	5,409.11	100.0%	100.0%	100.0%
O	TOKYU REIT Shinjuku Building	10	10	10	6,215.17	6,215.17	6,215.17	6,215.17	6,215.17	6,215.17	100.0%	100.0%	100.0%
O	Akihabara Sanwa Toyo Building	6	6	6	4,643.04	4,643.04	4,643.04	4,643.04	4,643.04	4,643.04	100.0%	100.0%	100.0%
O	TOKYU REIT Kiba Building	6	6	6	5,797.79	5,797.79	5,797.79	5,797.79	5,797.79	5,797.79	100.0%	100.0%	100.0%
O	Tokyu Ginza 2-chome Building	2	2	2	3,469.14	3,469.14	3,469.14	3,469.14	3,469.14	3,469.14	100.0%	100.0%	100.0%
O	TOKYU REIT Shibuya R Building	12	12	11	5,246.68	5,246.68	5,246.68	5,246.68	5,246.68	4,963.51	100.0%	100.0%	94.6%
O	Tokyu Toranomon Building (Note)	3	3	3	9,016.59	9,016.59	9,016.59	9,016.59	9,016.59	9,016.59	100.0%	100.0%	100.0%
	Office Properties (excluding <i>sokochi</i>) Total	156	154	152	120,548.67	120,548.67	120,548.67	118,419.38	116,880.35	113,555.97	98.2%	97.0%	94.2%
O	OKI System Center (<i>sokochi</i>)	1	1	1	17,019.19	17,019.19	17,019.19	17,019.19	17,019.19	17,019.19	100.0%	100.0%	100.0%
	Office Properties (<i>sokochi</i>) Total	1	1	1	17,019.19	17,019.19	17,019.19	17,019.19	17,019.19	17,019.19	100.0%	100.0%	100.0%
	Office Properties Total	157	155	153	137,567.86	137,567.86	137,567.86	135,438.57	133,899.54	130,575.16	98.5%	97.3%	94.9%
	Total	211	210	207	229,859.61	229,925.03	229,925.03	227,443.17	226,256.71	222,725.25	98.9%	98.4%	96.9%

* Prospected figures reflect tenants considered highly likely to move-in/out as well as tenants which have already agreed lease agreement or noticed evacuation as of August 31, 2015.

* Area of Setagaya Business Square are calculated by co-ownership ratio.

(Note) Total Leasable Area, Total Leased Area, and Occupancy Rate of Tokyu Toranomon Building do not include those of the adjacent land acquired on January 9, 2015. Same for other pages.

Occupancy Rate by Property at the End of the Period

Use	Property Name	The end of 1st Fiscal Period	The end of 2nd Fiscal Period	The end of 3rd Fiscal Period	The end of 4th Fiscal Period	The end of 5th Fiscal Period	The end of 6th Fiscal Period	The end of 7th Fiscal Period	The end of 8th Fiscal Period	The end of 9th Fiscal Period	The end of 10th Fiscal Period	The end of 11th Fiscal Period	The end of 12th Fiscal Period	The end of 13th Fiscal Period	The end of 14th Fiscal Period	The end of 15th Fiscal Period	The end of 16th Fiscal Period	The end of 17th Fiscal Period	The end of 18th Fiscal Period	The end of 19th Fiscal Period	The end of 20th Fiscal Period	The end of 21st Fiscal Period	The end of 22nd Fiscal Period	The end of 23rd Fiscal Period	The end of 24th Fiscal Period	
R	QFRONT	100.0%	100.0%	100.0%	100.0%	100.0%	100.0%	100.0%	100.0%	100.0%	100.0%	100.0%	100.0%	100.0%	100.0%	100.0%	100.0%	100.0%	100.0%	100.0%	100.0%	100.0%	100.0%	100.0%	100.0%	
R	Lexington Aoyama	100.0%	100.0%	100.0%	100.0%	100.0%	100.0%	100.0%	100.0%	100.0%	100.0%	100.0%	21.2%	73.1%	73.1%	86.2%	94.0%	100.0%	100.0%	100.0%	100.0%	100.0%	100.0%	100.0%	100.0%	100.0%
R	TOKYU REIT Omotesando Square	100.0%	100.0%	100.0%	100.0%	100.0%	100.0%	100.0%	100.0%	100.0%	100.0%	100.0%	100.0%	100.0%	100.0%	100.0%	100.0%	100.0%	100.0%	100.0%	100.0%	100.0%	100.0%	100.0%	100.0%	100.0%
R	TOKYU REIT Shibuya Udagawa-cho Square	-	100.0%	100.0%	100.0%	100.0%	100.0%	100.0%	100.0%	100.0%	100.0%	100.0%	100.0%	100.0%	100.0%	100.0%	100.0%	100.0%	100.0%	100.0%	100.0%	100.0%	100.0%	100.0%	100.0%	100.0%
R	cocoti	-	-	-	100.0%	92.6%	100.0%	100.0%	100.0%	100.0%	100.0%	100.0%	97.5%	97.5%	80.6%	97.5%	100.0%	93.5%	96.4%	100.0%	100.0%	100.0%	96.8%	97.9%	100.0%	100.0%
R	CONZE Ebisu	-	-	-	-	-	-	100.0%	100.0%	100.0%	100.0%	100.0%	100.0%	100.0%	87.6%	87.6%	87.6%	87.6%	100.0%	100.0%	87.6%	77.8%	75.3%	75.3%	87.7%	
R	Daikanyama Forum	-	-	-	-	-	-	-	-	-	100.0%	91.5%	91.5%	91.5%	91.5%	91.5%	83.1%	91.5%	100.0%	100.0%	100.0%	100.0%	100.0%	100.0%	100.0%	
R	KALEIDO Shibuya Miyamasuzaka	-	-	-	-	-	-	-	-	-	-	-	-	-	-	-	-	-	-	-	-	100.0%	100.0%	100.0%	100.0%	
	Retail Properties (Urban) Total	100.0%	100.0%	100.0%	100.0%	96.8%	100.0%	100.0%	100.0%	100.0%	100.0%	99.1%	91.0%	95.9%	88.8%	95.8%	97.4%	95.7%	97.0%	99.1%	98.8%	97.1%	97.2%	97.9%	98.9%	
R	Tokyu Saginuma Building	100.0%	100.0%	100.0%	100.0%	100.0%	100.0%	100.0%	100.0%	100.0%	100.0%	100.0%	100.0%	100.0%	100.0%	100.0%	100.0%	100.0%	100.0%	100.0%	100.0%	100.0%	100.0%	100.0%	100.0%	
R	Tokyu Saginuma 2 Building	100.0%	100.0%	100.0%	100.0%	100.0%	100.0%	100.0%	100.0%	100.0%	100.0%	100.0%	100.0%	100.0%	100.0%	100.0%	100.0%	100.0%	100.0%	100.0%	100.0%	100.0%	100.0%	100.0%	100.0%	
R	Yokohama Yamashita-cho Bldg. (Barneys New York Yokohama Store).	-	-	100.0%	100.0%	100.0%	-	-	-	-	-	-	-	-	-	-	-	-	-	-	-	-	-	-	-	
R	Beacon Hill Plaza (Ito-Yokado Noukendai Store)	-	-	100.0%	100.0%	100.0%	100.0%	100.0%	100.0%	100.0%	100.0%	100.0%	100.0%	100.0%	100.0%	100.0%	100.0%	100.0%	100.0%	100.0%	100.0%	100.0%	100.0%	100.0%	100.0%	
R	Shonan Mall Fill (<i>sokochi</i>)	-	-	-	-	-	100.0%	100.0%	100.0%	100.0%	100.0%	100.0%	100.0%	100.0%	100.0%	100.0%	100.0%	100.0%	100.0%	100.0%	100.0%	100.0%	100.0%	100.0%	100.0%	
	Retail Properties (Suburban) Total	100.0%	100.0%	100.0%	100.0%	100.0%	100.0%	100.0%	100.0%	100.0%	100.0%	100.0%	100.0%	100.0%	100.0%	100.0%	100.0%	100.0%	100.0%	100.0%	100.0%	100.0%	100.0%	100.0%	100.0%	
	Retail Properties Total	100.0%	100.0%	100.0%	100.0%	99.4%	100.0%	100.0%	100.0%	100.0%	100.0%	99.8%	98.4%	99.3%	98.1%	99.3%	99.6%	99.3%	99.5%	99.8%	99.8%	99.5%	99.5%	99.4%	99.7%	
O	Setagaya Business Square	94.8%	99.2%	89.7%	97.0%	99.2%	99.1%	98.3%	99.8%	99.2%	99.8%	94.6%	95.1%	89.4%	96.1%	86.4%	93.4%	90.5%	93.2%	93.1%	93.1%	89.1%	88.0%	92.3%	94.1%	
O	Tokyu Nampo-dai-cho Building	100.0%	100.0%	100.0%	100.0%	100.0%	100.0%	100.0%	100.0%	100.0%	100.0%	100.0%	100.0%	100.0%	100.0%	100.0%	100.0%	100.0%	100.0%	100.0%	100.0%	100.0%	100.0%	100.0%	100.0%	
O	Tokyu Sakuragaoka-cho Building	100.0%	100.0%	100.0%	100.0%	100.0%	100.0%	100.0%	100.0%	100.0%	100.0%	100.0%	100.0%	100.0%	100.0%	100.0%	100.0%	100.0%	100.0%	100.0%	100.0%	100.0%	100.0%	100.0%	100.0%	
O	Tokyo Nissan Taito Building	100.0%	92.4%	100.0%	98.0%	97.0%	100.0%	99.0%	100.0%	100.0%	100.0%	100.0%	100.0%	100.0%	100.0%	100.0%	100.0%	100.0%	100.0%	100.0%	100.0%	94.5%	94.5%	60.0%	95.9%	
O	TOKYU REIT Akasaka Hinokicho Building	85.9%	85.9%	100.0%	100.0%	100.0%	100.0%	100.0%	100.0%	100.0%	100.0%	100.0%	100.0%	100.0%	100.0%	92.5%	95.0%	95.0%	95.0%	95.0%	95.0%	95.0%	100.0%	100.0%	100.0%	100.0%
O	TOKYU REIT Kamata Building	100.0%	100.0%	100.0%	100.0%	100.0%	100.0%	100.0%	88.4%	100.0%	100.0%	100.0%	100.0%	100.0%	88.4%	88.4%	100.0%	88.4%	65.2%	100.0%	88.8%	100.0%	100.0%	100.0%	100.0%	
O	Resona Maruha Building	78.9%	88.5%	88.5%	100.0%	100.0%	100.0%	100.0%	100.0%	100.0%	100.0%	100.0%	100.0%	-	-	-	-	-	-	-	-	-	-	-	-	
O	TOKYU REIT Toranomon Building	-	-	100.0%	93.3%	100.0%	100.0%	100.0%	100.0%	100.0%	100.0%	100.0%	100.0%	72.4%	72.4%	76.6%	88.3%	29.0%	52.4%	53.3%	76.7%	88.3%	88.3%	99.0%	99.0%	
O	TOKYU REIT Hatchobori Building	-	-	-	-	-	-	99.0%	99.0%	99.0%	99.0%	88.0%	100.0%	99.3%	100.0%	100.0%	100.0%	100.0%	100.0%	99.4%	100.0%	88.4%	84.5%	84.0%	96.0%	
O	Akasaka 4-chome Building (Tokyu Agency Inc. Head Office Building)	-	-	-	-	-	-	-	-	100.0%	100.0%	100.0%	100.0%	100.0%	100.0%	100.0%	100.0%	100.0%	100.0%	100.0%	100.0%	100.0%	100.0%	100.0%	100.0%	
O	Tokyu Ikejiri-ohashi Building	-	-	-	-	-	-	-	-	-	100.0%	100.0%	100.0%	92.8%	100.0%	81.8%	100.0%	100.0%	100.0%	100.0%	100.0%	100.0%	100.0%	100.0%	100.0%	
O	Ryoshin Harajuku Building	-	-	-	-	-	-	-	-	-	71.8%	75.6%	100.0%	-	-	-	-	-	-	-	-	-	-	-	-	
O	Kojimachi Square	-	-	-	-	-	-	-	-	-	-	-	-	-	100.0%	100.0%	100.0%	42.8%	100.0%	100.0%	100.0%	100.0%	100.0%	100.0%	100.0%	
O	TOKYU REIT Shinjuku Building	-	-	-	-	-	-	-	-	-	-	-	-	-	100.0%	100.0%	100.0%	100.0%	88.9%	92.5%	100.0%	100.0%	100.0%	100.0%	100.0%	
O	Akihabara Sanwa Toyo Building	-	-	-	-	-	-	-	-	-	-	-	-	-	-	100.0%	100.0%	100.0%	100.0%	100.0%	100.0%	100.0%	100.0%	100.0%	100.0%	
O	TOKYU REIT Kiba Building	-	-	-	-	-	-	-	-	-	-	-	-	-	-	100.0%	100.0%	100.0%	58.8%	100.0%	100.0%	100.0%	100.0%	100.0%	100.0%	
O	Tokyu Ginza 2-chome Building	-	-	-	-	-	-	-	-	-	-	-	-	-	-	-	100.0%	100.0%	100.0%	100.0%	100.0%	100.0%	100.0%	100.0%	100.0%	
O	TOKYU REIT Shibuya R Building	-	-	-	-	-	-	-	-	-	-	-	-	-	-	-	-	-	-	-	-	-	100.0%	93.2%	100.0%	
O	Tokyu Toranomon Building	-	-	-	-	-	-	-	-	-	-	-	-	-	-	-	-	-	-	-	-	100.0%	100.0%	100.0%	100.0%	
	Office (exception <i>sokochi</i>) Total	93.2%	95.8%	94.7%	98.0%	99.4%	99.7%	99.4%	98.9%	99.7%	98.5%	96.8%	98.8%	92.7%	95.0%	92.3%	97.2%	87.1%	88.4%	93.3%	95.2%	95.8%	95.1%	94.9%	98.2%	
O	OKI System Center (<i>sokochi</i>)	-	-	-	-	-	-	-	-	-	-	-	-	-	-	-	-	-	-	-	-	100.0%	100.0%	100.0%	100.0%	
	Office (<i>sokochi</i>) Total	-	-	-	-	-	-	-	-	-	-	-	-	-	-	-	-	-	-	-	-	100.0%	100.0%	100.0%	100.0%	
	Office Properties Total	93.2%	95.8%	94.7%	98.0%	99.4%	99.7%	99.4%	98.9%	99.7%	98.5%	96.8%	98.8%	92.7%	95.0%	92.3%	97.2%	87.1%	88.4%	93.3%	95.9%	96.3%	95.7%	95.5%	98.5%	
	Total	95.3%	97.1%	97.5%	99.1%	99.4%	99.9%	99.8%	99.6%	99.9%	99.4%	98.6%	98.6%	96.9%	96.8%	96.3%	98.5%	94.0%	94.7%	97.0%	98.0%	97.9%	97.6%	97.1%	98.9%	

Unit Price (Total Leased Area-base)

	Total Leased Area																							
	The end of 1st Fiscal Period	The end of 2nd Fiscal	The end of 3rd Fiscal Period	The end of 4th Fiscal Period	The end of 5th Fiscal Period	The end of 6th Fiscal Period	The end of 7th Fiscal Period	The end of 8th Fiscal Period	The end of 9th Fiscal Period	The end of 10th Fiscal Period	The end of 11th Fiscal Period	The end of 12th Fiscal Period	The end of 13th Fiscal Period	The end of 14th Fiscal Period	The end of 15th Fiscal Period	The end of 16th Fiscal Period	The end of 17th Fiscal Period	The end of 18th Fiscal Period	The end of 19th Fiscal Period	The end of 20th Fiscal Period	The end of 21st Fiscal Period	The end of 22nd Fiscal Period	The end of 23rd Fiscal Period	The end of 24th Fiscal Period
Retail Properties (Urban) (Note 1)	9,665.09 m ² (2,923.69 T)	11,031.19 m ² (3,336.94 T)	11,031.19 m ² (3,336.94 T)	16,023.16 m ² (4,847.01 T)	18,732.87 m ² (5,666.69 T)	19,351.25 m ² (5,853.75 T)	21,670.49 m ² (6,555.32 T)	21,670.49 m ² (6,555.32 T)	21,670.49 m ² (6,555.32 T)	24,148.13 m ² (7,304.81 T)	23,937.71 m ² (7,241.16 T)	21,963.38 m ² (6,643.92 T)	23,030.18 m ² (6,966.63 T)	21,292.95 m ² (6,441.12 T)	22,975.91 m ² (6,950.21 T)	23,347.92 m ² (7,062.75 T)	22,942.10 m ² (6,939.99 T)	23,260.87 m ² (7,036.41 T)	23,779.14 m ² (7,193.19 T)	23,701.38 m ² (7,169.67 T)	26,549.07 m ² (8,031.09 T)	26,582.29 m ² (8,041.14 T)	26,761.29 m ² (8,095.29 T)	27,048.47 m ² (8,182.16 T)
Retail Properties (Suburban) (Note 2)	20,894.66 m ² (6,320.64 T)	20,894.66 m ² (6,320.64 T)	80,139.25 m ² (24,242.12 T)	80,139.25 m ² (24,242.12 T)	80,139.25 m ² (24,242.12 T)	71,180.55 m ² (21,532.12 T)	71,180.55 m ² (21,532.12 T)	71,180.55 m ² (21,532.12 T)	71,180.55 m ² (21,532.12 T)	71,180.55 m ² (21,532.12 T)	71,180.55 m ² (21,532.12 T)	71,180.55 m ² (21,532.12 T)	71,180.55 m ² (21,532.12 T)	71,180.55 m ² (21,532.12 T)	71,180.55 m ² (21,532.12 T)	71,180.55 m ² (21,532.12 T)	71,180.55 m ² (21,532.12 T)	71,180.55 m ² (21,532.12 T)	71,163.90 m ² (21,527.08 T)	71,163.90 m ² (21,527.08 T)	71,163.90 m ² (21,527.08 T)	71,163.90 m ² (21,527.08 T)	20,878.01 m ² (6,315.60 T)	20,878.01 m ² (6,315.60 T)
Office Properties Total	64,513.83 m ² (19,515.43 T)	66,687.97 m ² (20,173.11 T)	75,394.69 m ² (22,806.90 T)	78,038.28 m ² (23,806.58 T)	79,281.34 m ² (23,982.61 T)	79,485.70 m ² (24,044.42 T)	85,168.11 m ² (25,763.35 T)	84,749.59 m ² (25,636.75 T)	89,140.32 m ² (26,964.95 T)	98,431.42 m ² (29,775.50 T)	96,646.57 m ² (29,235.59 T)	98,667.34 m ² (29,846.87 T)	74,834.63 m ² (22,637.47 T)	87,614.31 m ² (26,503.33 T)	94,757.91 m ² (28,664.27 T)	103,145.11 m ² (31,201.40 T)	92,477.79 m ² (27,974.53 T)	93,867.84 m ² (28,395.02 T)	99,166.98 m ² (29,998.01 T)	101,207.23 m ² (30,615.19 T)	115,481.56 m ² (34,933.17 T)	114,640.69 m ² (34,678.81 T)	114,451.88 m ² (34,621.69 T)	118,419.38 m ² (35,821.86 T)
Total	95,073.58 m ² (28,759.76 T)	98,613.82 m ² (29,830.68 T)	166,565.13 m ² (50,385.95 T)	174,200.69 m ² (52,695.71 T)	178,153.46 m ² (53,891.42 T)	170,017.50 m ² (51,430.29 T)	178,019.15 m ² (53,850.79 T)	177,600.63 m ² (53,724.19 T)	181,991.36 m ² (55,052.39 T)	193,760.10 m ² (58,612.43 T)	191,764.83 m ² (58,008.86 T)	191,811.27 m ² (58,022.91 T)	169,045.36 m ² (51,136.22 T)	180,087.81 m ² (54,476.56 T)	188,914.37 m ² (57,146.60 T)	197,673.58 m ² (59,796.26 T)	186,600.44 m ² (56,446.63 T)	188,309.26 m ² (56,963.55 T)	194,110.02 m ² (58,718.28 T)	196,072.51 m ² (59,311.94 T)	213,194.53 m ² (64,491.35 T)	212,386.88 m ² (64,247.03 T)	162,091.18 m ² (49,032.58 T)	166,345.86 m ² (50,319.62 T)

	Unit Price																							
	The end of 1st Fiscal Period	The end of 2nd Fiscal	The end of 3rd Fiscal Period	The end of 4th Fiscal Period	The end of 5th Fiscal Period	The end of 6th Fiscal Period	The end of 7th Fiscal Period	The end of 8th Fiscal Period	The end of 9th Fiscal Period	The end of 10th Fiscal Period	The end of 11th Fiscal Period	The end of 12th Fiscal Period	The end of 13th Fiscal Period	The end of 14th Fiscal Period	The end of 15th Fiscal Period	The end of 16th Fiscal Period	The end of 17th Fiscal Period	The end of 18th Fiscal Period	The end of 19th Fiscal Period	The end of 20th Fiscal Period	The end of 21st Fiscal Period	The end of 22nd Fiscal Period	The end of 23rd Fiscal Period	The end of 24th Fiscal Period
Retail Properties (Urban) (Note 1)	12,089 JPN/Mm ² (39,965 JPN/MT)	12,757 JPN/Mm ² (42,172 JPN/MT)	12,779 JPN/Mm ² (42,243 JPN/MT)	12,628 JPN/Mm ² (41,745 JPN/MT)	12,771 JPN/Mm ² (42,219 JPN/MT)	12,734 JPN/Mm ² (42,095 JPN/MT)	12,316 JPN/Mm ² (40,714 JPN/MT)	12,453 JPN/Mm ² (41,166 JPN/MT)	12,571 JPN/Mm ² (41,557 JPN/MT)	11,857 JPN/Mm ² (39,197 JPN/MT)	12,143 JPN/Mm ² (40,143 JPN/MT)	11,963 JPN/Mm ² (39,546 JPN/MT)	11,549 JPN/Mm ² (38,177 JPN/MT)	11,050 JPN/Mm ² (36,527 JPN/MT)	10,823 JPN/Mm ² (35,777 JPN/MT)	10,702 JPN/Mm ² (35,378 JPN/MT)	10,974 JPN/Mm ² (36,278 JPN/MT)	11,320 JPN/Mm ² (37,422 JPN/MT)	11,133 JPN/Mm ² (36,803 JPN/MT)	11,200 JPN/Mm ² (37,025 JPN/MT)	10,686 JPN/Mm ² (35,326 JPN/MT)	10,855 JPN/Mm ² (35,883 JPN/MT)	10,967 JPN/Mm ² (36,256 JPN/MT)	10,779 JPN/Mm ² (35,633 JPN/MT)
Retail Properties (Suburban) (Note 2)	2,832 JPN/Mm ² (9,361 JPN/MT)	2,832 JPN/Mm ² (9,361 JPN/MT)	1,866 JPN/Mm ² (6,168 JPN/MT)	1,866 JPN/Mm ² (6,168 JPN/MT)	1,866 JPN/Mm ² (6,168 JPN/MT)	1,534 JPN/Mm ² (5,070 JPN/MT)	1,534 JPN/Mm ² (5,070 JPN/MT)	1,534 JPN/Mm ² (5,070 JPN/MT)	1,534 JPN/Mm ² (5,070 JPN/MT)	1,534 JPN/Mm ² (5,070 JPN/MT)	1,534 JPN/Mm ² (5,070 JPN/MT)	1,534 JPN/Mm ² (5,070 JPN/MT)	1,530 JPN/Mm ² (5,058 JPN/MT)	1,530 JPN/Mm ² (5,058 JPN/MT)	1,526 JPN/Mm ² (5,045 JPN/MT)	1,525 JPN/Mm ² (5,042 JPN/MT)	1,525 JPN/Mm ² (5,042 JPN/MT)	1,526 JPN/Mm ² (5,045 JPN/MT)	1,519 JPN/Mm ² (5,021 JPN/MT)	1,498 JPN/Mm ² (4,951 JPN/MT)	1,498 JPN/Mm ² (4,951 JPN/MT)	1,498 JPN/Mm ² (4,951 JPN/MT)	2,780 JPN/Mm ² (9,191 JPN/MT)	2,780 JPN/Mm ² (9,191 JPN/MT)
Office Properties Total	6,145 JPN/Mm ² (20,315 JPN/MT)	6,134 JPN/Mm ² (20,276 JPN/MT)	6,112 JPN/Mm ² (20,204 JPN/MT)	6,191 JPN/Mm ² (20,465 JPN/MT)	6,188 JPN/Mm ² (20,456 JPN/MT)	6,192 JPN/Mm ² (20,469 JPN/MT)	6,200 JPN/Mm ² (20,497 JPN/MT)	6,495 JPN/Mm ² (21,470 JPN/MT)	6,653 JPN/Mm ² (21,894 JPN/MT)	6,875 JPN/Mm ² (22,727 JPN/MT)	6,947 JPN/Mm ² (22,965 JPN/MT)	6,824 JPN/Mm ² (22,557 JPN/MT)	6,182 JPN/Mm ² (20,438 JPN/MT)	6,252 JPN/Mm ² (20,669 JPN/MT)	6,104 JPN/Mm ² (20,180 JPN/MT)	6,096 JPN/Mm ² (20,152 JPN/MT)	5,734 JPN/Mm ² (18,954 JPN/MT)	5,620 JPN/Mm ² (18,579 JPN/MT)	5,309 JPN/Mm ² (17,551 JPN/MT)	5,270 JPN/Mm ² (17,422 JPN/MT)	5,394 JPN/Mm ² (17,832 JPN/MT)	5,397 JPN/Mm ² (17,841 JPN/MT)	5,419 JPN/Mm ² (17,914 JPN/MT)	5,380 JPN/Mm ² (17,785 JPN/MT)
Total	6,021 JPN/Mm ² (19,905 JPN/MT)	6,175 JPN/Mm ² (20,413 JPN/MT)	4,510 JPN/Mm ² (14,910 JPN/MT)	4,793 JPN/Mm ² (15,845 JPN/MT)	4,936 JPN/Mm ² (16,317 JPN/MT)	4,986 JPN/Mm ² (16,483 JPN/MT)	5,079 JPN/Mm ² (16,790 JPN/MT)	5,233 JPN/Mm ² (17,300 JPN/MT)	5,356 JPN/Mm ² (17,704 JPN/MT)	5,534 JPN/Mm ² (18,293 JPN/MT)	5,586 JPN/Mm ² (18,467 JPN/MT)	5,449 JPN/Mm ² (18,013 JPN/MT)	4,955 JPN/Mm ² (16,379 JPN/MT)	4,953 JPN/Mm ² (16,374 JPN/MT)	4,953 JPN/Mm ² (16,374 JPN/MT)	4,994 JPN/Mm ² (16,509 JPN/MT)	4,773 JPN/Mm ² (15,777 JPN/MT)	4,777 JPN/Mm ² (15,791 JPN/MT)	4,633 JPN/Mm ² (15,316 JPN/MT)	4,618 JPN/Mm ² (15,266 JPN/MT)	4,753 JPN/Mm ² (15,711 JPN/MT)	4,774 JPN/Mm ² (15,780 JPN/MT)	5,995 JPN/Mm ² (19,819 JPN/MT)	5,932 JPN/Mm ² (19,608 JPN/MT)

* Unit Price exclude Shonan Mall Fill (sokochi) and OKI System Center (sokochi).

(Note 1) Retail Properties (Urban) : QFRONT, Lexington Aoyama, TOKYU REIT Omotesando Square, TOKYU REIT Shibuya Udagawa-cho Square, cocoti, CONZE Ebisu, Daikanyama Forum, KALEIDO Shibuya Miyamasuzaka.

(Note 2) Retail Properties (Suburban) : Tokyu Saginuma Building, Tokyu Saginuma 2 Building, Beacon Hill Plaza (Ito-Yokado Noukendai Store), Yokohama Yamashita-cho Building (Barneys New York Yokohama Store). Moreover, Yokohama Yamashita-cho Building (Barneys New York Yokohama Store) was sold during the 6th fiscal period.

In addition, Yokohama Yamashita-cho Building (Barneys New York Yokohama Store) and Beacon Hill Plaza (Ito-Yokado Noukendai Store) were sold during the 6th period and 23rd period, respectively.

Unit Price (Special Factor Subtraction-base)

	Special Factor Subtracted Area (excluding parking lot and warehouse)																									
	The end of 1st Fiscal Period	The end of 2nd Fiscal Period	The end of 3rd Fiscal Period	The end of 4th Fiscal Period	The end of 5th Fiscal Period	The end of 6th Fiscal Period	The end of 7th Fiscal Period	The end of 8th Fiscal Period	The end of 9th Fiscal Period	The end of 10th Fiscal Period	The end of 11th Fiscal Period	The end of 12th Fiscal Period	The end of 13th Fiscal Period	The end of 14th Fiscal Period	The end of 15th Fiscal Period	The end of 16th Fiscal Period	The end of 17th Fiscal Period	The end of 18th Fiscal Period	The end of 19th Fiscal Period	The end of 20th Fiscal Period	The end of 21st Fiscal Period	The end of 22nd Fiscal Period	The end of 23rd Fiscal Period	The end of 24th Fiscal Period		
Retail Properties (Urban) (Note 1)	9,665.09 m (2,923.69 T)	11,031.19 m (3,336.94 T)	11,031.19 m (3,336.94 T)	16,023.16 m (4,847.01 T)	18,732.87 m (5,666.69 T)	19,351.25 m (5,853.75 T)	21,670.49 m (6,555.32 T)	21,670.49 m (6,555.32 T)	21,670.49 m (6,555.32 T)	24,148.13 m (7,304.81 T)	23,937.71 m (7,241.16 T)	21,963.38 m (6,643.92 T)	23,030.18 m (6,966.63 T)	21,292.95 m (6,441.12 T)	22,975.91 m (6,950.21 T)	23,347.92 m (7,062.75 T)	22,936.34 m (6,938.24 T)	23,140.80 m (7,000.09 T)	23,459.17 m (7,096.40 T)	23,381.41 m (7,072.88 T)	26,229.10 m (7,934.30 T)	26,492.43 m (8,013.96 T)	26,492.43 m (8,013.96 T)	26,492.43 m (8,013.96 T)	26,465.40 m (8,005.78 T)	
Retail Properties (Suburban) (Note 2)	17,857.26 m (5,401.82 T)	17,857.26 m (5,401.82 T)	49,389.05 m (14,940.19 T)	49,389.05 m (14,940.19 T)	49,389.05 m (14,940.19 T)	41,228.99 m (12,471.77 T)	41,228.99 m (12,471.77 T)	41,228.99 m (12,471.77 T)	41,228.99 m (12,471.77 T)	41,228.99 m (12,471.77 T)	41,228.99 m (12,471.77 T)	41,228.99 m (12,471.77 T)	41,228.99 m (12,471.77 T)	41,228.99 m (12,471.77 T)	41,228.99 m (12,471.77 T)	41,228.99 m (12,471.77 T)	41,228.99 m (12,471.77 T)	41,228.99 m (12,471.77 T)	41,228.99 m (12,471.77 T)	41,228.99 m (12,471.77 T)	41,228.99 m (12,471.77 T)	41,228.99 m (12,471.77 T)	41,228.99 m (12,471.77 T)	41,228.99 m (12,471.77 T)	17,857.26 m (5,401.82 T)	17,857.26 m (5,401.82 T)
Office Properties Total	60,391.56 m (18,268.45 T)	63,152.92 m (19,103.76 T)	71,189.77 m (21,534.91 T)	73,818.48 m (22,330.09 T)	75,061.76 m (22,706.18 T)	75,283.82 m (22,773.35 T)	80,610.76 m (24,384.75 T)	80,179.55 m (24,254.31 T)	84,588.65 m (25,588.07 T)	93,872.35 m (28,396.39 T)	92,024.18 m (27,837.32 T)	93,986.36 m (28,430.87 T)	71,008.70 m (21,480.13 T)	83,735.17 m (25,329.89 T)	90,863.64 m (27,486.25 T)	98,880.77 m (29,911.43 T)	98,880.77 m (29,911.43 T)	88,262.79 m (26,699.49 T)	89,782.75 m (27,159.28 T)	95,078.03 m (28,761.11 T)	97,132.29 m (29,382.52 T)	111,403.27 m (33,699.49 T)	110,817.19 m (33,522.20 T)	110,817.19 m (33,522.20 T)	110,817.19 m (33,522.20 T)	114,583.28 m (34,661.44 T)
Total	87,913.91 m (26,593.96 T)	92,041.36 m (27,842.51 T)	131,610.01 m (39,812.03 T)	139,230.68 m (42,117.28 T)	143,183.67 m (43,313.06 T)	135,864.05 m (41,098.88 T)	143,510.23 m (43,411.85 T)	143,079.02 m (43,281.41 T)	147,488.12 m (44,615.16 T)	159,249.47 m (48,172.96 T)	157,190.88 m (47,550.24 T)	157,178.73 m (47,546.56 T)	135,267.87 m (40,918.53 T)	146,257.11 m (44,242.77 T)	155,068.53 m (46,908.23 T)	163,457.67 m (49,445.95 T)	152,428.12 m (46,109.51 T)	154,152.54 m (46,631.14 T)	159,766.19 m (48,329.27 T)	161,742.69 m (48,927.17 T)	178,861.36 m (54,105.56 T)	178,538.61 m (54,007.93 T)	178,538.61 m (54,007.93 T)	178,538.61 m (54,007.93 T)	178,538.61 m (54,007.93 T)	184,886.34 m (54,069.05 T)

	Unit Price																									
	The end of 1st Fiscal Period	The end of 2nd Fiscal Period	The end of 3rd Fiscal Period	The end of 4th Fiscal Period	The end of 5th Fiscal Period	The end of 6th Fiscal Period	The end of 7th Fiscal Period	The end of 8th Fiscal Period	The end of 9th Fiscal Period	The end of 10th Fiscal Period	The end of 11th Fiscal Period	The end of 12th Fiscal Period	The end of 13th Fiscal Period	The end of 14th Fiscal Period	The end of 15th Fiscal Period	The end of 16th Fiscal Period	The end of 17th Fiscal Period	The end of 18th Fiscal Period	The end of 19th Fiscal Period	The end of 20th Fiscal Period	The end of 21st Fiscal Period	The end of 22nd Fiscal Period	The end of 23rd Fiscal Period	The end of 24th Fiscal Period		
Retail Properties (Urban) (Note 1)	12,086 JPN/M ² (39,965 JPN/M ²)	12,757 JPN/M ² (42,172 JPN/M ²)	12,779 JPN/M ² (42,243 JPN/M ²)	12,628 JPN/M ² (41,745 JPN/M ²)	12,771 JPN/M ² (42,219 JPN/M ²)	12,734 JPN/M ² (42,095 JPN/M ²)	12,316 JPN/M ² (40,714 JPN/M ²)	12,453 JPN/M ² (41,166 JPN/M ²)	12,571 JPN/M ² (41,557 JPN/M ²)	11,857 JPN/M ² (39,197 JPN/M ²)	12,143 JPN/M ² (40,143 JPN/M ²)	11,963 JPN/M ² (39,546 JPN/M ²)	11,549 JPN/M ² (38,177 JPN/M ²)	11,050 JPN/M ² (36,527 JPN/M ²)	10,823 JPN/M ² (35,777 JPN/M ²)	10,702 JPN/M ² (35,378 JPN/M ²)	10,975 JPN/M ² (36,281 JPN/M ²)	11,377 JPN/M ² (37,611 JPN/M ²)	11,283 JPN/M ² (37,300 JPN/M ²)	11,352 JPN/M ² (37,526 JPN/M ²)	10,815 JPN/M ² (35,752 JPN/M ²)	10,890 JPN/M ² (36,600 JPN/M ²)	11,077 JPN/M ² (36,619 JPN/M ²)	11,015 JPN/M ² (36,413 JPN/M ²)		
Retail Properties (Suburban) (Note 2)	3,254 JPN/M ² (10,757 JPN/M ²)	3,254 JPN/M ² (10,757 JPN/M ²)	2,571 JPN/M ² (8,498 JPN/M ²)	2,571 JPN/M ² (8,498 JPN/M ²)	2,571 JPN/M ² (8,498 JPN/M ²)	2,188 JPN/M ² (7,232 JPN/M ²)	2,188 JPN/M ² (7,232 JPN/M ²)	2,188 JPN/M ² (7,232 JPN/M ²)	2,188 JPN/M ² (7,232 JPN/M ²)	2,188 JPN/M ² (7,232 JPN/M ²)	2,188 JPN/M ² (7,232 JPN/M ²)	2,188 JPN/M ² (7,232 JPN/M ²)	2,182 JPN/M ² (7,212 JPN/M ²)	2,182 JPN/M ² (7,212 JPN/M ²)	2,175 JPN/M ² (7,189 JPN/M ²)	2,173 JPN/M ² (7,184 JPN/M ²)	2,173 JPN/M ² (7,184 JPN/M ²)	2,175 JPN/M ² (7,190 JPN/M ²)	2,163 JPN/M ² (7,151 JPN/M ²)	2,140 JPN/M ² (7,074 JPN/M ²)	2,140 JPN/M ² (7,074 JPN/M ²)	2,140 JPN/M ² (7,074 JPN/M ²)	2,140 JPN/M ² (7,074 JPN/M ²)	2,140 JPN/M ² (7,074 JPN/M ²)	3,195 JPN/M ² (10,562 JPN/M ²)	3,195 JPN/M ² (10,562 JPN/M ²)
Office Properties Total	6,446 JPN/M ² (21,309 JPN/M ²)	6,391 JPN/M ² (21,128 JPN/M ²)	6,393 JPN/M ² (21,133 JPN/M ²)	6,443 JPN/M ² (21,300 JPN/M ²)	6,436 JPN/M ² (21,276 JPN/M ²)	6,439 JPN/M ² (21,285 JPN/M ²)	6,464 JPN/M ² (21,370 JPN/M ²)	6,778 JPN/M ² (22,406 JPN/M ²)	6,919 JPN/M ² (22,873 JPN/M ²)	7,125 JPN/M ² (23,554 JPN/M ²)	7,207 JPN/M ² (23,825 JPN/M ²)	7,075 JPN/M ² (23,388 JPN/M ²)	6,470 JPN/M ² (21,388 JPN/M ²)	6,502 JPN/M ² (21,493 JPN/M ²)	6,329 JPN/M ² (20,923 JPN/M ²)	6,303 JPN/M ² (20,836 JPN/M ²)	5,952 JPN/M ² (19,675 JPN/M ²)	5,826 JPN/M ² (19,260 JPN/M ²)	5,491 JPN/M ² (18,151 JPN/M ²)	5,446 JPN/M ² (18,004 JPN/M ²)	5,552 JPN/M ² (18,354 JPN/M ²)	5,544 JPN/M ² (18,326 JPN/M ²)	5,567 JPN/M ² (18,402 JPN/M ²)	5,522 JPN/M ² (18,254 JPN/M ²)		
Total	6,418 JPN/M ² (21,217 JPN/M ²)	6,546 JPN/M ² (21,638 JPN/M ²)	5,494 JPN/M ² (18,161 JPN/M ²)	5,781 JPN/M ² (19,111 JPN/M ²)	5,932 JPN/M ² (19,609 JPN/M ²)	6,045 JPN/M ² (19,984 JPN/M ²)	6,119 JPN/M ² (20,229 JPN/M ²)	6,315 JPN/M ² (20,875 JPN/M ²)	6,427 JPN/M ² (21,246 JPN/M ²)	6,564 JPN/M ² (21,701 JPN/M ²)	6,642 JPN/M ² (21,958 JPN/M ²)	6,476 JPN/M ² (21,408 JPN/M ²)	6,028 JPN/M ² (19,926 JPN/M ²)	5,946 JPN/M ² (21,493 JPN/M ²)	5,890 JPN/M ² (20,923 JPN/M ²)	5,890 JPN/M ² (20,923 JPN/M ²)	5,686 JPN/M ² (18,795 JPN/M ²)	5,583 JPN/M ² (18,786 JPN/M ²)	5,483 JPN/M ² (18,124 JPN/M ²)	5,457 JPN/M ² (18,040 JPN/M ²)	5,537 JPN/M ² (18,306 JPN/M ²)	5,551 JPN/M ² (18,350 JPN/M ²)	5,551 JPN/M ² (18,350 JPN/M ²)	5,551 JPN/M ² (18,350 JPN/M ²)	6,235 JPN/M ² (20,612 JPN/M ²)	6,175 JPN/M ² (20,414 JPN/M ²)

* Unit Price exclude Shonan Mall Fillkokochi) and OKI System Center 4kokochi).

** Special Factor Subtraction-base* is calculated based on:

- (a) Subtract on income of a parking lot and a warehouse from total income.
- (b) Subtract total leased area of a parking lot and warehouse from total leased area.
- (c) The amount of money calculated by (a) divided by the area calculated by (b).

(Note 1) Retail Properties (Urban) : QFRONT, Lexington Aoyama, TOKYU REIT Omotesando Square, TOKYU REIT Shibuya Udagawa-cho Square, cocoti, CONZE Ebisu, Daikanyama Forum, KALEIDO Shibuya Miyamasuzaka.

(Note 2) Retail Properties (Suburban) : Tokyu Saginuma Building, Tokyu Saginuma 2 Building, Beacon Hill Plaza (Ito-Yokado Nougandai Store), Yokohama Yamashita-cho Building (Barneys New York Yokohama Store).Moreover, Yokohama Yamashita-cho Building (Barneys New York Yokohama Store) was sold during the 6th fiscal period. Moreover, Yokohama Yamashita-cho Building (Barneys New York Yokohama Store) and Beacon Hill Plaza (Ito-Yokado Nougandai Store) were sold during the 6th period and 23rd period, respectively.

Cancellations and New Contracts

24th Fiscal Period (Actual)

Property Name	Area Vacated (m ²)		Number of Tenants Vacated	Newly Leased Area (m ²)		Number of New Tenants	c = b/a
	a	(Note 1)		b	(Note 2)		
cocoti	314.21		1	314.21		1	100.0%
CONZE Ebisu	-		-	287.18		1	-
Daikanyama Forum	209.39		1	209.39		1	100.0%
Setagaya Business Square (Note 3)	343.05		1	810.72		4	236.3%
Tokyo Nissan Taito Building	435.79		1	3,203.93		5	735.2%
TOKYU REIT Hatchobori Building	-		-	731.69		1	-
Tokyu Ikejiri-ohashi Building	1,042.85		1	1,042.85		1	100.0%
TOKYU REIT Shibuya R Building	748.30		2	748.30		2	100.0%
Total (Comparison with the Total Leasable Area at the end of 24th Fiscal Period)	3,093.59 (1.35%)		7	7,348.27 (3.20%)		16	237.5%

(Note 1) Area vacated refers to the area for which the lease agreement has terminated during the 24th fiscal period (February 1, 2015 to July 31, 2015).

(Note 2) Newly leased area refers to the area which has been delivered during the 24th fiscal period (February 1, 2015 to July 31, 2015).

(Note 3) Area of Setagaya Business Square is calculated as 55% (the co-ownership ratio) of the total floor area.

25th Fiscal Period (Prospect)

Property Name	Area Vacated (m ²)		Number of Tenants Vacated	Newly Leased Area (m ²)		Number of New Tenants	c = b/a
	a	(Note 4)		b	(Note 5)		
TOKYU REIT Omotesando Square	-		-	26.59		1	-
cocoti	263.10		2	301.90		1	114.7%
CONZE Ebisu	-		-	287.18		1	-
Setagaya Business Square (Note 6)	513.99		3	639.24		1	124.4%
Tokyo Nissan Taito Building	82.70		1	-		-	-
TOKYU REIT Hatchobori Building	25.00		1	-		-	-
Tokyu Ikejiri-ohashi Building	1,656.22		1	-		-	-
TOKYU REIT Shibuya R Building	645.86		1	645.86		1	100.0%
Total (Comparison with the Total Leasable Area at the end of 25th Fiscal Period)	3,186.87 (1.39%)		9	1,900.77 (0.83%)		5	59.6%

(Note 4) Area vacated refers to the area for which the termination notice has been received by August 31, 2015 and the lease agreement has been terminated or will be terminated during the 25th fiscal period (August 1, 2015 to January 31, 2016).

(Note 5) New leased area refers to the area for which the new lease agreement has been signed by August 31, 2015 and has been delivered or will be delivered during the 25th fiscal period (August 1, 2015 to January 31, 2016).

(Note 6) Area of Setagaya Business Square is calculated as 55% (the co-ownership ratio) of the total floor area.

* Tenants whose roommates or sub lessees become the lessees, tenants who have relocated within the same building due to change in the leased area, or tenants who have renewed their respective contracts due to expiry of their fixed-term lease contracts are excluded from the list.

* Relocation within the same building due to change in the leased area is excluded from the list. However, if the relocation involves expansion or downsizing, the difference is indicated in either Newly Leased Area or Area Vacated.

Principal 10 Tenants

As of July 31, 2015

No.	Tenant Name	Business Category	Property Name	Expiration Date	Leased Area (m ²)	Ratio (Note 1)
1	DAIWA House Co., Ltd.	Real Estate	Shonan Mall Fill (<i>sokochi</i>)	3/31/2033	44,078.12	19.7%
2	Tokyu Store Corporation	Retail	Tokyu Saginuma Building	6/30/2018	19,610.06	8.8%
3	OKI Electric Industry Co., Ltd.	Electric equipment	OKI System Center (<i>sokochi</i>)	3/26/2033	17,019.19	7.6%
4	Tokyu Corporation	Land Transportation	Tokyu Nampeidai-cho Building	12/31/2021	7,148.18	3.2%
			Tokyu Sakuragaoka-cho Building	12/31/2021	3,878.36	1.7%
5	Vendor Service Co., Ltd.	Wholesale	Tokyu Toranomom Building	3/31/2015	4,922.75	2.2%
6	Culture Convenience Club Co., Ltd.	Service	QFRONT	12/14/2019 (Note 2)	4,044.10	1.8%
7	NTT DATA Corporation	Service	Tokyu Toranomom Building	6/30/2016	3,938.20	1.8%
8	Covidien Japan Inc.	Wholesale	Setagaya Business Square (Note 3)	5/31/2016 (Note 2)	3,825.06	1.7%
9	Tokyu Agency Inc.	Service	Akasaka 4-chome Building (Tokyu Agency Inc. Head Office Building)	1/31/2023	3,533.03	1.6%
10	The Dai-ichi Building Co., Ltd.	Real Estate	Tokyu Ginza 2-chome Building	9/30/2016	3,278.04	1.5%
Principal 10 Tenants Total					115,275.09	51.6%
Total leased area of 29 properties at the end of 24th fiscal period					223,188.49	100.0%

(Note 1) "Ratio" indicates ratio of tenant's leased areas to total leased area of 29 properties held as of the end of the 24th fiscal period.

(Note 2) Expiration date of contract for largest leased area in plural leased area.

(Note 3) Leased area of tenants in Setagaya Business Square are calculated as 55% (the co-ownership ratio).

Long-term Tenants

As of July 31, 2015

Tenant Name	Property Name	Contract Term	Revision Term of Rent	Leased Area (m ²)	Leasable Area Ratio	Monthly Rental	Ratio
Daiwa Information Service Co., Ltd.	Shonan Mall Fill (<i>sokochi</i>)	From: 3/1/2015 To: 3/31/2033	(Note 2)	44,078.12	19.2%	204,096	18.6%
OKI Electric Industry Co., Ltd.	OKI System Center (<i>sokochi</i>)	From: 3/27/2013 To: 3/26/2033	3 years (Note 3)	17,019.19	7.4%		
Tokyu Corporation	Tokyu Nampeidai-cho Building	From: 1/1/2013 To: 12/31/2021	2 years (Note 4)	7,148.18	3.1%		
Tokyu Corporation	Tokyu Sakuragaoka-cho Building	From: 1/1/2012 To: 12/31/2021	2 years (Note 5)	3,878.36	1.7%		
Tokyu Agency Inc.	Akasaka 4-chome Building (Tokyu Agency Inc. Head Office Building)	From: 2/1/2013 To: 1/31/2023	(Note 6)	3,533.03	1.5%		
ZARA Japan Corporation	TOKYU REIT Shibuya Udagawa-cho Square	From: 2/1/2012 To: 7/31/2025	No Revision	1,487.21	0.6%		
Yoga District Heating and Cooling Co., Ltd.	Setagaya Business Square (Note 1)	From: 10/1/2013 To: 9/30/2023	2 years	1,207.80	0.5%		
Sazaby League Ltd.	TOKYU REIT Omotesando Square	From: 9/1/2013 To: 8/31/2023	(Note 7)	704.92	0.3%		
Yamaha Music Retailing Co., Ltd.	cocoti	From: 6/1/2012 To: 5/31/2025	(Note 8)	538.42	0.2%		
commercial art co., ltd.	CONZE Ebisu	From: 3/1/2014 To: 2/28/2021	No Revision	287.18	0.1%		
Seven-Eleven Japan Co., Ltd.	TOKYU REIT Akasaka Hinokicho Building	From: 2/1/2011 To: 1/31/2031	3 years	241.01	0.1%		
MERCER OFFICE INC.	CONZE Ebisu	From: 3/22/2014 To: 3/21/2024	No Revision	236.24	0.1%		
Seven-Eleven Japan Co., Ltd.	Tokyu Ginza 2-chome Building	From: 9/1/2012 To: 8/31/2028	(Note 9)	191.10	0.1%		
Starbucks Coffee Japan, Ltd.	Setagaya Business Square (Note 1)	From: 6/1/2015 To: 5/31/2021	No Revision	153.77	0.1%		
Family Mart Co., Ltd.	Lexington Aoyama	From: 12/29/2010 To: 2/28/2021	5 years	147.18	0.1%		
Family Mart Co., Ltd.	Setagaya Business Square (Note 1)	From: 10/1/2010 To: 9/30/2020	5 years	73.94	0.0%		
Total Leased Area and Total Monthly Rental Income of Long-term Tenants				80,925.65	35.2%		
The total leasable area and monthly rental income at the end of 24th fiscal period (29 properties)				229,859.61	100.0%	1,096,459	100.0%

* Long-term lease contract: Whether or not the contract is a fixed lease contract, lease contract with an outstanding term of more than five years as of August 1, 2015.

(Excluding contracts of less than 500,000 yen on a monthly basis, such as antennas, as well as contracts whose contract start date has not yet arrived as of July 31, 2015.)

Of these, there are 10 tenants with fixed-term building lease agreements which are Tokyu Agency Inc. of Akasaka 4-chome Building (Tokyu Agency Inc. Head Office Building), ZARA Japan Corporation of TOKYU REIT Shibuya Udagawa-cho Square, Sazaby League Ltd. of TOKYU REIT Omotesando Square, Yamaha Music Retailing Co., Ltd. of cocoti, and MERCER OFFICE INC. of CONZE Ebisu, Seven-Eleven Japan Co., Ltd. of Tokyu Ginza 2-chome Building, Starbucks Coffee Japan, Ltd. of Setagaya Business Square, and FamilyMart Co., Ltd. who is a tenant in both Lexington Aoyama and Setagaya Business Square. In addition, Daiwa House Co., Ltd., and OKI Electric Industry Co., Ltd., are tenants with a fixed-term land lease agreement for business use.

(Note 1) Leased area of tenants in Setagaya Business Square are calculated as 55% (the co-ownership ratio).

(Note 2) The first rent revision will be made on March 20, 2023, and thereafter every three years based on the variable ratio of national consumer price index (general index).

(Note 3) Rent will be revised every three years for the amount of change in property-related taxes only.

(Note 4) It is the revision term of rent for the office portion. There will be no rent revision for the warehouse and parking portions during the term of contract.

(Note 5) It is the revision term of rent for the office portion. From January 1, 2012, first revision will be made after 3 years and every 2 years after that. There will be no rent revision for the warehouse portion during the term of contract.

(Note 6) It is possible to revise the rent upon holding negotiations between the lessor and lessee after February 1, 2018.

(Note 7) It is possible to revise the rent upon holding negotiations between the lessor and lessee after September 1, 2018.

(Note 8) It is possible to revise the rent upon holding negotiations between the lessor and lessee after June 1, 2018.

(Note 9) It is possible to revise the rent upon holding negotiations between the lessor and lessee every 2 years after September 1, 2020.

Related Parties Tenants

As of July 31, 2015

No.	Related Parties (Note 1)	Business Category	Property Name	Leased Area (m ²)	Ratio	Annual Rental Income (Note 2) (thousand yen)	Monthly Rental Income (thousand yen)	Ratio
1	Tokyu Store Corporation	Retail	Tokyu Saginuma Building	19,610.06	8.6%	610,927	50,910	4.6%
2	Tokyu Corporation	Land Transport	Tokyu Nampeidai-cho Building	7,148.18	3.1%	301,755	25,146	2.3%
3	Tokyu Corporation	Land Transport	Tokyu Sakuragaoka-cho Building	3,878.36	1.7%	300,829	25,069	2.3%
4	Tokyu Agency Inc.	Service	Akasaka 4-chome Building (Tokyu Agency Inc. Head Office Building)	3,533.03	1.6%	333,446	27,787	2.5%
5	Tokyu Community Corp.	Service	Setagaya Business Square (Note 3)	3,090.72	1.4%	235,545	19,628	1.8%
6	Tokyu Corporation	Land Transport	QFRONT	(External Facade)	-	259,200	21,600	2.0%
7	Others	-	-	4,813.79	2.1%	312,583	26,048	2.4%
Total of Related Parties (The End of the 24th Fiscal Period)				42,074.14	18.5%	2,354,287	196,190	17.9%
Portfolio Total at the End of the 24th Fiscal Period (29 Properties)			Total Leased Area (m ²)	227,443.17	100.0%	-	-	-
			Total Rental Income (thousand yen)	-	-	13,157,512	1,096,459	100.0%

(Note 1) "Related Parties" is a collective term for "Tokyu Corporation and its subsidiaries," "Affiliates of Tokyu Corporation except Tokyu Corporation's subsidiaries," and "Tokyu Fudosan Holdings Corporation and its subsidiaries."

- "Tokyu Corporation and its subsidiaries" refers to any entity that falls under the following (i) to (iii):
 - Tokyu Corporation
 - A consolidated subsidiary of Tokyu Corporation
 - A tokutei mokuteki kaisha (TMK) or special purpose entity (SPE) that was established based on the intention of Tokyu Corporation or a consolidated subsidiary of Tokyu Corporation and where the share of investment by undisclosed associations or other investment shares in that entity by the respective company exceeds 50%.
- "Affiliates of Tokyu Corporation except Tokyu Corporation's subsidiaries" refers to affiliates within the scope of consolidation of Tokyu Corporation.
- "Tokyu Fudosan Holdings Corporation and its subsidiaries" refers to any entity that falls under the following (i) to (iii):
 - Tokyu Fudosan Holdings Corporation ("Tokyu Fudosan Holdings")
 - A consolidated subsidiary of Tokyu Fudosan Holdings
 - A tokutei mokuteki kaisha (TMK) or special purpose company (SPC) that was established based on the intention of Tokyu Fudosan Holdings or a consolidated subsidiary of Tokyu Fudosan Holdings and where the share of investment by undisclosed associations or other investment shares in that entity by the respective company exceeds 50%.

(Note 2) "Annual Rental Income" are calculated 12 times by monthly rental income.

(Note 3) "Leased Area," "Annual Rental Income" and "Monthly Rental Income" of Setagaya Business Square are calculated as 55%.

Income by Contract Term

Use		Within 1 year	1-2 years	2-5 years	5-10 years	Over 10 years	Total	Contract Term (years)
End of 24th Fiscal Period (29 properties)	Urban Retail	0.0%	10.8%	33.5%	11.6%	44.1%	100.0%	9.9
	Suburban Retail	0.0%	8.0%	0.0%	0.0%	92.0%	100.0%	14.9
	Retail	0.0%	10.2%	26.0%	9.1%	54.7%	100.0%	11.0
	Office	0.6%	59.4%	19.8%	15.9%	4.3%	100.0%	4.2
	Total	0.3%	40.8%	22.2%	13.3%	23.4%	100.0%	6.8

* Amounts above are calculated based on room rental income (including *sokochi* rent), common-area expenses and income from lease agreements with monthly rental income exceeding 1 million yen (including revenue from wall advertisements, but excluding revenue from parking) as of July 31, 2015. They don't represent total rental income.

* Contract period is calculated by weighted average based on the sum total of monthly rent and monthly common area charges.

Income by Outstanding Term of Contracts

Use		Within 1 year	1-2 years	2-5 years	5-10 years	Over 10 years	Total	Remaining Term (years)
End of 24th Fiscal Period (29 properties)	Urban Retail	14.6%	15.5%	50.9%	19.0%	0.0%	100.0%	4.1
	Suburban Retail	0.0%	8.0%	57.0%	0.0%	35.1%	100.0%	7.9
	Retail	11.4%	13.8%	52.3%	14.8%	7.8%	100.0%	5.0
	Office	36.8%	40.9%	5.2%	12.8%	4.3%	100.0%	2.6
	Total	27.1%	30.6%	23.0%	13.6%	5.6%	100.0%	3.5

* Amounts above are calculated based on room rental income (including *sokochi* rent), common-area expenses and income from lease agreements with monthly rental income exceeding 1 million yen (including revenue from wall advertisements, but excluding revenue from parking) as of July 31, 2015. They don't represent total rental income.

* The reference date for "Remaining Term" is August 1, 2015.

* Contract period is calculated by weighted average based on the sum total of monthly rent and monthly common area charges.

Tenant Distribution by Industry (Based on the Number of Tenants)

As of July 31, 2015

Industry		Retail (Urban)		Retail (Suburban)		Retail (Total)		Office		Overall Portfolio	
Large Classification	Middle Classification	Number of Tenants	Ratio (%)	Number of Tenants	Ratio (%)	Number of Tenants	Ratio (%)	Number of Tenants	Ratio (%)	Number of Tenants	Ratio (%)
Construction	Construction	-	-	-	-	-	-	10	6.4	10	4.7
Manufacturing	Grocery	-	-	-	-	-	-	1	0.6	1	0.5
	Textile products	-	-	-	-	-	-	1	0.6	1	0.5
	Chemical	-	-	-	-	-	-	2	1.3	2	0.9
	Pharmaceuticals	-	-	-	-	-	-	2	1.3	2	0.9
	Machinery	-	-	-	-	-	-	3	1.9	3	1.4
	Electric equipment	-	-	-	-	-	-	7	4.5	7	3.3
	Other products	-	-	-	-	-	-	1	0.6	1	0.5
Electricity/Gas	Electricity/Gas	-	-	-	-	-	-	1	0.6	1	0.5
Transport/IT	Land transportation	1	2.0	-	-	1	1.9	4	2.5	5	2.4
	Warehousing /Transport-related industries	-	-	-	-	-	-	2	1.3	2	0.9
	Information/Communications	1	2.0	-	-	1	1.9	10	6.4	11	5.2
Trade	Wholesale	6	11.8	-	-	6	11.1	14	8.9	20	9.5
	Retail	29	56.9	1	33.3	30	55.6	26	16.6	56	26.5
Finance and Insurance	Banking	-	-	1	33.3	1	1.9	2	1.3	3	1.4
	Securities, commodities futures trading business	-	-	-	-	-	-	1	0.6	1	0.5
	Insurance	-	-	-	-	-	-	3	1.9	3	1.4
	Other finance	-	-	-	-	-	-	8	5.1	8	3.8
Real estate business	Real estate business	-	-	1	33.3	1	1.9	5	3.2	6	2.8
Services	Services	14	27.5	-	-	14	25.9	46	29.3	60	28.4
Other	Other	-	-	-	-	-	-	8	5.1	8	3.8
Total		51	100.0	3	100.0	54	100.0	157	100.0	211	100.0

*The Asset Management Company classified industries based on the "Classifications by Industry and Industry Code" published by the Securities Identification Code Committee "Other" was established by the Asset Management Company although it is not included in the "Classifications by Industry and Industry Code".

*Independent administrative agencies and government-affiliated public interest corporations (incorporated foundations and incorporated associations) are included in "Other".

Fixed-term Lease Agreement and Regular Lease Agreement

As of July 31, 2015

Use	Property Name	Number of Tenant					Monthly Rental Income JPY mn					
					Ratio					Ratio		
		Fixed-term	Regular	Total	Fixed-term	Regular	Fixed-term	Regular	Total	Fixed-term	Regular	
R	QFRONT (Note 1)	0	2	2	0.0%	100.0%	0	77	77	0.0%	100.0%	
R	Lexington Aoyama	3	4	7	42.9%	57.1%	8	10	18	45.6%	54.4%	
R	TOKYU REIT Omotesando Square	3	1	4	75.0%	25.0%	16	11	27	59.4%	40.6%	
R	TOKYU REIT Shibuya Udagawa-cho Square	2	0	2	100.0%	0.0%	41	0	41	100.0%	0.0%	
R	cocoti	13	2	15	86.7%	13.3%	48	21	69	69.2%	30.8%	
R	CONZE Ebisu	7	0	7	100.0%	0.0%	16	0	16	100.0%	0.0%	
R	Daikanyama Forum	2	3	5	40.0%	60.0%	2	12	15	18.2%	81.8%	
R	KALEIDO Shibuya Miyamasuzaka	2	6	8	25.0%	75.0%	3	21	25	12.9%	87.1%	
	Retail Properties (Urban) Total	32	18	50	64.0%	36.0%	137	154	291	47.1%	52.9%	
R	Tokyu Saginuma Building	0	1	1	0.0%	100.0%	0	50	50	0.0%	100.0%	
R	Tokyu Saginuma 2 Building	0	1	1	0.0%	100.0%	0	7	7	0.0%	100.0%	
R	Shonan Mall Fill (<i>sokochi</i>) (Note 2)	1	0	1	100.0%	0.0%	31	0	31	100.0%	0.0%	
	Retail Properties (Suburban) Total	1	2	3	33.3%	66.7%	31	58	89	35.1%	64.9%	
	Retail Properties Total	33	20	53	62.3%	37.7%	168	212	380	44.2%	55.8%	
O	Setagaya Business Square	8	51	59	13.6%	86.4%	8	121	129	6.2%	93.8%	
O	Tokyu Nampocho Building	0	1	1	0.0%	100.0%	0	25	25	0.0%	100.0%	
O	Tokyu Sakuragaoka-cho Building	0	2	2	0.0%	100.0%	0	34	34	0.0%	100.0%	
O	Tokyo Nissan Taito Building	1	12	13	7.7%	92.3%	6	15	22	30.8%	69.2%	
O	TOKYU REIT Akasaka Hinokicho Building	0	3	3	0.0%	100.0%	0	17	17	0.0%	100.0%	
O	TOKYU REIT Kamata Building	0	6	6	0.0%	100.0%	0	25	25	0.0%	100.0%	
O	TOKYU REIT Toranomon Building	0	10	10	0.0%	100.0%	0	51	51	0.0%	100.0%	
O	TOKYU REIT Hatchobori Building	0	11	11	0.0%	100.0%	0	26	26	0.0%	100.0%	
O	Akasaka 4-chome Building (Tokyu Agency Inc. Head Office Building)	1	0	1	100.0%	0.0%	27	0	27	100.0%	0.0%	
O	Tokyu Ikejiri-ohashi Building	1	3	4	25.0%	75.0%	7	20	28	27.8%	72.2%	
O	Kojimachi Square	0	7	7	0.0%	100.0%	0	33	33	0.0%	100.0%	
O	TOKYU REIT Shinjuku Building	0	10	10	0.0%	100.0%	0	40	40	0.0%	100.0%	
O	Akihabara Sanwa Toyo Building	0	6	6	0.0%	100.0%	0	25	25	0.0%	100.0%	
O	TOKYU REIT Kiba Building	0	6	6	0.0%	100.0%	0	22	22	0.0%	100.0%	
O	Tokyu Ginza 2-chome Building	2	0	2	100.0%	0.0%	26	0	26	100.0%	0.0%	
O	OKI System Center (<i>sokochi</i>) (Note 2)	1	0	1	100.0%	0.0%	24	0	24	100.0%	0.0%	
O	TOKYU REIT Shibuya R Building	5	7	12	41.7%	58.3%	11	22	34	33.4%	66.6%	
O	Tokyu Toranomon Building	1	2	3	33.3%	66.7%	1	63	65	2.8%	97.2%	
	Office Properties Total	20	137	157	12.7%	87.3%	114	546	661	17.3%	82.7%	
	Total	53	157	210	25.2%	74.8%	283	759	1,042	27.2%	72.8%	

*Rental income includes common area expenses (excluding parking and sign board).

(Note 1) Number of tenants excludes Tokyu Corporation, which leases external facade.

(Note 2) DAIWA HOUSE Co., Ltd. of Shonan Mall Fill, and OKI Electric Industry Co., Ltd. of OKI System (*sokochi*), are tenants with fixed-term land lease agreements for business use.

Tenant Replacement

Property Name	22nd Fiscal Period					23rd Fiscal Period					24th Fiscal Period				
	Total Leasable Area (m ²)	Cancellation		New		Total Leasable Area (m ²)	Cancellation		New		Total Leasable Area (m ²)	Cancellation		New	
		Area	Ratio	Area	Ratio		Area	Ratio	Area	Ratio		Area	Ratio	Area	Ratio
	a	b	b/a	c	c/a	a	b	b/a	c	c/a	a	b	b/a	c	c/a
QFRONT	4,502.93	0.00	0.0%	0.00	0.0%	4,502.93	0.00	0.0%	0.00	0.0%	4,502.93	0.00	0.0%	0.00	0.0%
Lexington Aoyama	2,107.08	631.64	30.0%	631.64	30.0%	2,107.08	0.00	0.0%	0.00	0.0%	2,107.08	0.00	0.0%	0.00	0.0%
TOKYU REIT Omotesando Square	2,648.27	0.00	0.0%	0.00	0.0%	2,648.27	0.00	0.0%	0.00	0.0%	2,648.27	0.00	0.0%	0.00	0.0%
TOKYU REIT Shibuya Udagawa-cho Square	1,543.05	0.00	0.0%	0.00	0.0%	1,543.05	0.00	0.0%	0.00	0.0%	1,543.05	0.00	0.0%	0.00	0.0%
cocoti	8,330.41	314.21	3.8%	398.31	4.8%	8,330.41	117.44	1.4%	296.44	3.6%	8,330.41	314.21	3.8%	314.21	3.8%
CONZE Ebisu	2,326.91	574.30	24.7%	523.42	22.5%	2,326.91	0.00	0.0%	0.00	0.0%	2,326.91	0.00	0.0%	287.18	12.3%
Daikanyama Forum	2,477.64	0.00	0.0%	0.00	0.0%	2,477.64	0.00	0.0%	0.00	0.0%	2,477.64	209.39	8.5%	209.39	8.5%
KALEIDO Shibuya Miyamasuzaka	3,399.30	0.00	0.0%	0.00	0.0%	3,399.30	0.00	0.0%	0.00	0.0%	3,399.30	0.00	0.0%	0.00	0.0%
Urban Retail Total	27,335.59	1,520.15	5.6%	1,553.37	5.7%	27,335.59	117.44	0.4%	296.44	1.1%	27,335.62	523.60	1.9%	810.78	3.0%
Tokyu Saginuma Building	19,610.06	0.00	0.0%	0.00	0.0%	19,610.06	0.00	0.0%	0.00	0.0%	19,610.06	0.00	0.0%	0.00	0.0%
Tokyu Saginuma 2 Building	1,267.95	0.00	0.0%	0.00	0.0%	1,267.95	0.00	0.0%	0.00	0.0%	1,267.95	0.00	0.0%	0.00	0.0%
Beacon Hill Plaza (Ito-Yokado Noukandai Store)	50,285.89	0.00	0.0%	0.00	0.0%	-	-	-	-	-	-	-	-	-	-
Shonan Mall Fill (<i>sokochi</i>)	44,078.12	0.00	0.0%	0.00	0.0%	44,078.12	0.00	0.0%	0.00	0.0%	44,078.12	0.00	0.0%	0.00	0.0%
Suburban Retail Total	115,242.02	0.00	0.0%	0.00	0.0%	64,956.13	0.00	0.0%	0.00	0.0%	64,956.13	0.00	0.0%	0.00	0.0%
Retail Properties Total	142,577.61	1,520.15	1.1%	1,553.37	1.1%	92,291.72	117.44	0.1%	296.44	0.3%	92,291.75	523.60	0.6%	810.78	0.9%
Setagaya Business Square	24,961.05	331.26	1.3%	71.64	0.3%	24,961.59	654.60	2.6%	1,711.62	6.9%	24,961.59	343.05	1.4%	810.72	3.2%
Tokyu Nampo-dai-cho Building	7,148.18	0.00	0.0%	0.00	0.0%	7,148.18	0.00	0.0%	0.00	0.0%	7,148.18	0.00	0.0%	0.00	0.0%
Tokyu Sakuragaoka-cho Building	4,737.19	0.00	0.0%	0.00	0.0%	4,737.19	0.00	0.0%	0.00	0.0%	4,737.19	0.00	0.0%	0.00	0.0%
Tokyo Nissan Taito Building	7,947.24	0.00	0.0%	0.00	0.0%	7,918.31	2,761.95	34.9%	3.96	0.1%	7,845.42	435.79	5.6%	3,203.93	40.8%
TOKYU REIT Akasaka Hinokicho Building	3,196.69	0.00	0.0%	0.00	0.0%	3,196.69	0.00	0.0%	0.00	0.0%	3,196.69	0.00	0.0%	0.00	0.0%
TOKYU REIT Kamata Building	7,337.82	0.00	0.0%	0.00	0.0%	7,337.82	0.00	0.0%	0.00	0.0%	7,337.82	0.00	0.0%	0.00	0.0%
TOKYU REIT Toranomon Building	10,145.59	0.00	0.0%	0.00	0.0%	10,247.06	0.00	0.0%	1,184.63	11.6%	10,247.06	0.00	0.0%	0.00	0.0%
TOKYU REIT Hatchobori Building	5,997.55	974.78	16.3%	750.41	12.5%	6,001.21	694.18	11.6%	664.82	11.1%	6,010.95	0.00	0.0%	731.69	12.2%
Akasaka 4-chome Building (Tokyu Agency Inc. Head Office Building)	3,533.03	0.00	0.0%	0.00	0.0%	3,533.03	0.00	0.0%	0.00	0.0%	3,533.03	0.00	0.0%	0.00	0.0%
Tokyu Ikejiri-ohashi Building	5,733.23	0.00	0.0%	0.00	0.0%	5,733.23	0.00	0.0%	0.00	0.0%	5,733.23	1,042.85	18.2%	1,042.85	18.2%
Kojimachi Square	5,409.11	0.00	0.0%	0.00	0.0%	5,409.11	0.00	0.0%	0.00	0.0%	5,409.11	0.00	0.0%	0.00	0.0%
TOKYU REIT Shinjuku Building	6,215.17	0.00	0.0%	0.00	0.0%	6,215.17	245.31	3.9%	245.31	3.9%	6,215.17	0.00	0.0%	0.00	0.0%
Akihabara Sanwa Toyo Building	4,643.04	0.00	0.0%	0.00	0.0%	4,643.04	0.00	0.0%	0.00	0.0%	4,643.04	0.00	0.0%	0.00	0.0%
TOKYU REIT Kiba Building	5,797.79	0.00	0.0%	0.00	0.0%	5,797.79	0.00	0.0%	0.00	0.0%	5,797.79	0.00	0.0%	0.00	0.0%
Tokyu Ginza 2-chome Building	3,469.14	0.00	0.0%	0.00	0.0%	3,469.14	0.00	0.0%	0.00	0.0%	3,469.14	0.00	0.0%	0.00	0.0%
OKI System Center (<i>sokochi</i>)	17,019.19	0.00	0.0%	0.00	0.0%	17,019.19	0.00	0.0%	0.00	0.0%	17,019.19	0.00	0.0%	0.00	0.0%
TOKYU REIT Shibuya R Building	5,246.68	356.90	6.8%	0.00	0.0%	5,246.68	645.86	12.3%	1,002.76	19.1%	5,246.68	748.30	14.3%	748.30	14.3%
Tokyu Toranomon Building	9,016.59	0.00	0.0%	0.00	0.0%	9,016.59	492.19	5.5%	492.19	5.5%	9,016.59	0.00	0.0%	0.00	0.0%
Office Properties Total	137,554.27	1,662.94	1.2%	822.05	0.6%	137,631.01	5,494.09	4.0%	5,305.29	3.9%	137,567.86	2,569.99	1.9%	6,537.49	4.8%
Total	280,131.88	3,183.09	1.1%	2,375.42	0.8%	229,922.73	5,611.53	2.4%	5,601.73	2.4%	229,859.61	3,093.59	1.3%	7,348.27	3.2%

* Tenants whose roommates or sub lessees become the lessees, tenants who have renewed their respective contracts due to expiry of their fixed-term lease contracts are excluded from the list.

* Relocation within the same building due to change in the leased area is excluded from the list. However, if the relocation involves expansion or downsizing, the difference is indicated in either New Area or Cancellation Area.

Rent Revision Term (by property)

As of July 31, 2015

Use	Property Name	Number of Tenant			Monthly Rental Income (JPY mn)			Rent Revision Term (years)		
		Fixed-term	Regular	Total	Fixed-term	Regular	Total	Fixed-term	Regular	Total
R	QFRONT (Note 1)	0	2	2	0	77	77	0.00	2.93	2.93
R	Lexington Aoyama	3	4	7	8	10	18	5.61	2.48	3.91
R	TOKYU REIT Omotesando Square	3	1	4	16	11	27	5.00	2.00	3.78
R	TOKYU REIT Shibuya Udagawa-cho Square	2	0	2	41	0	41	13.14	0.00	13.14
R	cocoti	13	2	15	48	21	69	4.48	3.23	4.10
R	CONZE Ebisu	7	0	7	16	0	16	5.38	0.00	5.38
R	Daikanyama Forum	2	3	5	2	12	15	4.09	2.00	2.38
R	KALEIDO Shibuya Miyamasuzaka	2	6	8	3	21	25	2.00	5.00	4.61
Urban Retail Total		32	18	50	137	154	291	7.29	3.09	5.07
R	Tokyu Saginuma Building	0	1	1	0	50	50	0.00	3.00	3.00
R	Tokyu Saginuma 2 Building	0	1	1	0	7	7	0.00	2.00	2.00
R	Shonan Mall Fill (<i>sokochi</i>) (Note 2)	1	0	1	31	0	31	3.00	0.00	3.00
Suburban Retail Total		1	2	3	31	58	89	3.00	2.88	2.92
Retail Properties Total		33	20	53	168	212	380	6.49	3.03	4.56
O	Setagaya Business Square	8	51	59	8	121	129	3.24	2.01	2.09
O	Tokyu Nampeidai-cho Building	0	1	1	0	25	25	0.00	2.00	2.00
O	Tokyu Sakuragaoka-cho Building	0	2	2	0	34	34	0.00	4.15	4.15
O	Tokyo Nissan Taito Building	1	12	13	6	15	22	3.00	2.00	2.31
O	TOKYU REIT Akasaka Hinokicho Building	0	3	3	0	17	17	0.00	2.11	2.11
O	TOKYU REIT Kamata Building	0	6	6	0	25	25	0.00	2.00	2.00
O	TOKYU REIT Toranomom Building	0	10	10	0	51	51	0.00	2.00	2.00
O	TOKYU REIT Hatchobori Building	0	11	11	0	26	26	0.00	2.11	2.11
O	Akasaka 4-chome Building (Tokyu Agency Inc. Head Office Building)	1	0	1	27	0	27	5.00	0.00	5.00
O	Tokyu Ikejiri-ohashi Building	1	3	4	7	20	28	2.00	2.00	2.00
O	Kojimachi Square	0	7	7	0	33	33	0.00	2.00	2.00
O	TOKYU REIT Shinjuku Building	0	10	10	0	40	40	0.00	2.00	2.00
O	Akihabara Sanwa Toyo Building	0	6	6	0	25	25	0.00	1.97	1.97
O	TOKYU REIT Kiba Building	0	6	6	0	22	22	0.00	2.00	2.00
O	Tokyu Ginza 2-chome Building	2	0	2	26	0	26	4.74	0.00	4.74
O	OKI System Center (<i>sokochi</i>) (Note 2)	1	0	1	24	0	24	3.00	0.00	3.00
O	TOKYU REIT Shibuya R Building	5	7	12	11	22	34	4.78	2.00	2.93
O	Tokyu Toranomom Building	1	2	3	1	63	65	5.00	2.00	2.08
Office Properties Total		20	137	157	114	546	661	4.04	2.14	2.47
Total		53	157	210	283	759	1,042	5.50	2.39	3.24

* Rental income includes common area expenses (excluding parking and sign board).

* Revision term is calculated by weighted average of monthly rental income at the end of 24th fiscal period.

(Note 1) Number of Tenants excludes Tokyu Corporation, leasing external facade.

(Note 2) DAIWA HOUSE Co., Ltd. is tenant with fixed-term land lease agreement.

Revision of Rent

Revision of Rent (24th period)

	Rise	Decline	Unchanged	Total
New	5	8	1	14
	35.7%	57.1%	7.1%	100.0%
Continued	9	4	32	45
	20.0%	8.9%	71.1%	100.0%
Total	14	12	33	59
	23.7%	20.3%	55.9%	100.0%

* Includes all tenants.(Excluding tenants for parking, sign boards, etc.)

* If 1 tenant has concluded a new contract or revised rent several times, each are included in the calculation.

* Figures under "Continued" and "Unchanged" are those for which rent revision periods arrived and the rents remained unchanged.

* Tenants who have renewed their respective contracts due to expiry of their fixed-term lease contracts are included in "Continued."

Monthly Rent Comparison at the end of Fiscal Period

JPY in Thousand

		The end of 24th Fiscal Period	The end of 23rd Fiscal Period	Increase/Decrease	Increase/Decrease	
Retail	Urban	291,556	293,500	-1,944	-0.7%	
		Rent increases or decreases from Existing Tenants		667		
	Suburban	89,381	87,047	2,334	2.7%	
		Rent increases or decreases from Existing Tenants		2,334		
			380,937	380,547	390	0.1%
			Rent increases or decreases from Existing Tenants		3,001	
Office			661,291	644,429	16,862	2.6%
			Rent increases or decreases from Existing Tenants		2,353	
Total			1,042,227	1,024,976	17,252	1.7%
			Rent increases or decreases from Existing Tenants		5,354	

* Targets all tenants (excluding tenants for parking, sign boards, etc.)

* If 1 tenant has concluded a new contract or revised rent several times, each are included in the calculation.

* Monthly rent (actually received base) of comparable properties over each period is compared.

* In order to make a comparison match between targeted properties, properties acquired or sold during the current period have been excluded from properties at end of period and the previous period.

Rent Gap

Rent Gap (Rate of Gap between New Market Rent and Our Existing Contract Rent)

Asset Class	16th Period End (26 Properties)	17th Period End (26 Properties)	18th Period End (26 Properties)	19th Period End (26 Properties)	20th Period End (27 Properties)	21st Period End (29 Properties)	22nd Period End (29 Properties)	23rd Period End (28 Properties)	24th Period End (28 Properties)
Retail	-4.2%	-4.1%	-8.1%	-6.0%	-6.1%	-5.2%	-5.3%	-3.6%	0.9%
(Urban)	-6.4%	-6.2%	-11.7%	-8.9%	-8.9%	-7.5%	-7.6%	-4.8%	1.0%
(Suburban)	-0.1%	-0.2%	-0.2%	0.2%	0.2%	0.4%	0.4%	0.5%	0.5%
Office	-29.4%	-28.2%	-25.2%	-22.0%	-19.3%	-14.2%	-10.0%	-6.4%	-2.3%
Total	-19.4%	-18.0%	-17.9%	-15.2%	-13.7%	-10.6%	-8.1%	-5.3%	-1.1%

* Rent Gap = (New market monthly rent at beginning of next period – Monthly rent at end of period) / Monthly rent at end of period

Rent Gap excludes OKI System Center (*sokochi*)

* New market rent of retail properties is calculated by Tokyu REIM based on various reports and other materials.

* New market rent of office properties is the mean value of rents appraised by CBRE for individual properties.

* Vacant spaces are not included.

* Monthly rent includes common service charges (except revenue from parking, warehousing, or billboards).

Percentage of Tenants Facing Rent Renegotiation

Asset Class	25th Period	26th Period	27th Period	28th Period	29th Period	30th Period
Retail	22.7%	3.1%	8.7%	6.5%	21.5%	1.3%
(Urban)	12.3%	4.0%	8.9%	8.4%	28.1%	1.7%
(Suburban)	57.0%	0.0%	8.0%	0.0%	0.0%	0.0%
Office	17.8%	24.7%	23.3%	24.7%	19.5%	23.2%
Total	19.6%	16.8%	18.0%	18.0%	20.2%	15.2%

* Percentage calculated by dividing rent for tenants facing rent renegotiation by total rent by asset class.

* Rent includes common service charge (except revenue from parking, warehousing, or billboards).

* Based on lease contract concluded by August 31, 2015.

Income by Tenant Credit

The End of 24th Fiscal Period (29 properties)

As of July 31, 2015

		Teikoku Databank Ranking						
		A	B	C	D	E	Not Available	Total
	Urban Retail	0.0%	24.1%	67.4%	8.2%	0.0%	0.3%	100.0%
	Suburban Retail	0.0%	0.0%	92.0%	0.0%	0.0%	8.0%	100.0%
	Retail	0.0%	18.8%	72.9%	6.4%	0.0%	2.0%	100.0%
	Office	0.0%	25.0%	57.7%	4.7%	0.0%	12.6%	100.0%
	Total	0.0%	22.6%	63.4%	5.3%	0.0%	8.6%	100.0%

* Amounts above are calculated based on room rental income, common-area expenses and income from leasing agreements with monthly rental income exceeding 1 million yen (excluding revenue from parking) as of July 31, 2015. They don't represent total rental income.

* Financial Institutions and the others are classified into "Not Available".

Definition of Teikoku Databank Ranking

Ranking	A	B	C	D	E
Point	100 ~ 86point	85 ~ 66point	65 ~ 51point	50 ~ 36point	~ 35point
Grade of Credit	Overly Superior	Superior	Normal	A Little Inferior	Inferior

Property Management Fee

As of July 31, 2015

Use	Property Name	Property Management Company	Rate of Basic Fee (a) (Note 1)	Rate of Basic Fee (b) (Note 2)
R	QFRONT	Tokyu Corporation	1.0%	2.8%
R	Lexington Aoyama	Tokyu Community Corp.		1.3%
R	TOKYU REIT Omotesando Square	Tokyu Community Corp.		1.3%
R	Tokyu Saginuma Building	Tokyu Corporation		-
R	Tokyu Saginuma 2 Building	Tokyu Corporation		1.3%
R	TOKYU REIT Shibuya Udagawa-cho Square	Tokyu Corporation		-
R	cocoti	Tokyu Corporation		1.3%
R	Shonan Mall Fill (<i>sokochi</i>)	-		-
R	CONZE Ebisu (Note 3)	Tokyu Corporation	1.0%	1.3%
R	Daikanyama Forum	Tokyu Corporation		1.8%
R	KALEIDO Shibuya Miyamasuzaka	Tokyu Community Corp.		1.3%
O	Setagaya Business Square	Tokyu Community Corp.		2.8%
O	Tokyu Nampocho Building	Tokyu Corporation		-
O	Tokyu Sakuragaoka-cho Building	Tokyu Corporation		0.5%
O	Tokyo Nissan Taito Building	Tokyu Community Corp.		1.3%
O	TOKYU REIT Akasaka Hinokicho Building	Tokyu Community Corp.		1.3%
O	TOKYU REIT Kamata Building	Tokyu Corporation		1.3%
O	TOKYU REIT Toranomon Building	Tokyu Corporation		1.3%
O	TOKYU REIT Hatchobori Building	Tokyu Community Corp.		1.3%
O	Akasaka 4-chome Building (Tokyu Agency Inc. Head Office Building)	Tokyu Community Corp.		0.5%
O	Tokyu Ikejiri-ohashi Building	Tokyu Corporation		1.3%
O	Kojimachi Square	Tokyu Community Corp.		1.3%
O	TOKYU REIT Shinjuku Building	Tokyu Corporation		1.3%
O	Akihabara Sanwa Toyo Building	Tokyu Community Corp.		1.3%
O	TOKYU REIT Kiba Building	Tokyu Community Corp.		1.3%
O	Tokyu Ginza 2-chome Building	Tokyu Corporation		0.5%
O	OKI System Center (<i>sokochi</i>)	-		-
O	TOKYU REIT Shibuya R Building	Tokyu Corporation		1.0%
O	Tokyu Toranomon Building	Tokyu Corporation	1.3%	

* In addition, construction management fee, brokerage charge, fees for promotion and marketing (*cocoti*), merchandising new tenants (*cocoti*), operation of management association (TOKYU REIT Toranomon Building), and clearing operation for compartmentalized owners/partial co-owners (TOKYU REIT Shibuya R Building) are paid for PM companies.

(Note 1) Rate of Basic Fee (a): The rate multiplied to the total monthly rental income for each property less utility charges.

(Note 2) Rate of Basic Fee (b): The rate multiplied to the monthly operating income for each property (Note: Depreciation, tax and public dues, rent payable, fire and other casualty insurance premiums, repair and maintenance expenses, and brokerage fees are not included in total operating expenses, which are deducted from total rental income).



TOKYU REIT

Markets

Historical Change in Official Land Price (Type of Land / Nationwide)

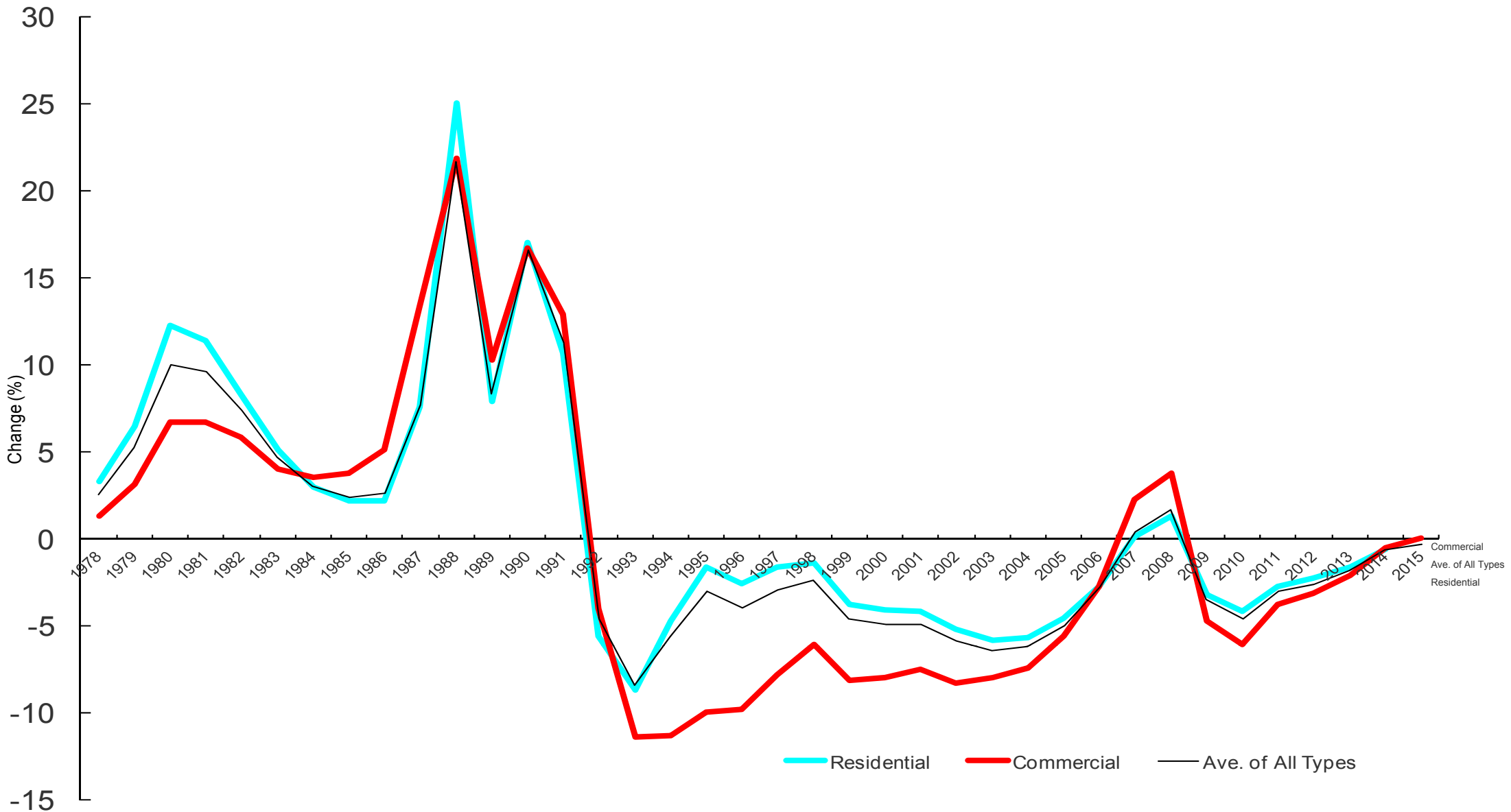

Source: Prepared by Tokyu REIM based on the results of the annual official land price survey announced by the Ministry of Land, Infrastructure, Transport and Tourism.

Historical Change in Standard Land Price (Type of Land / Nationwide)

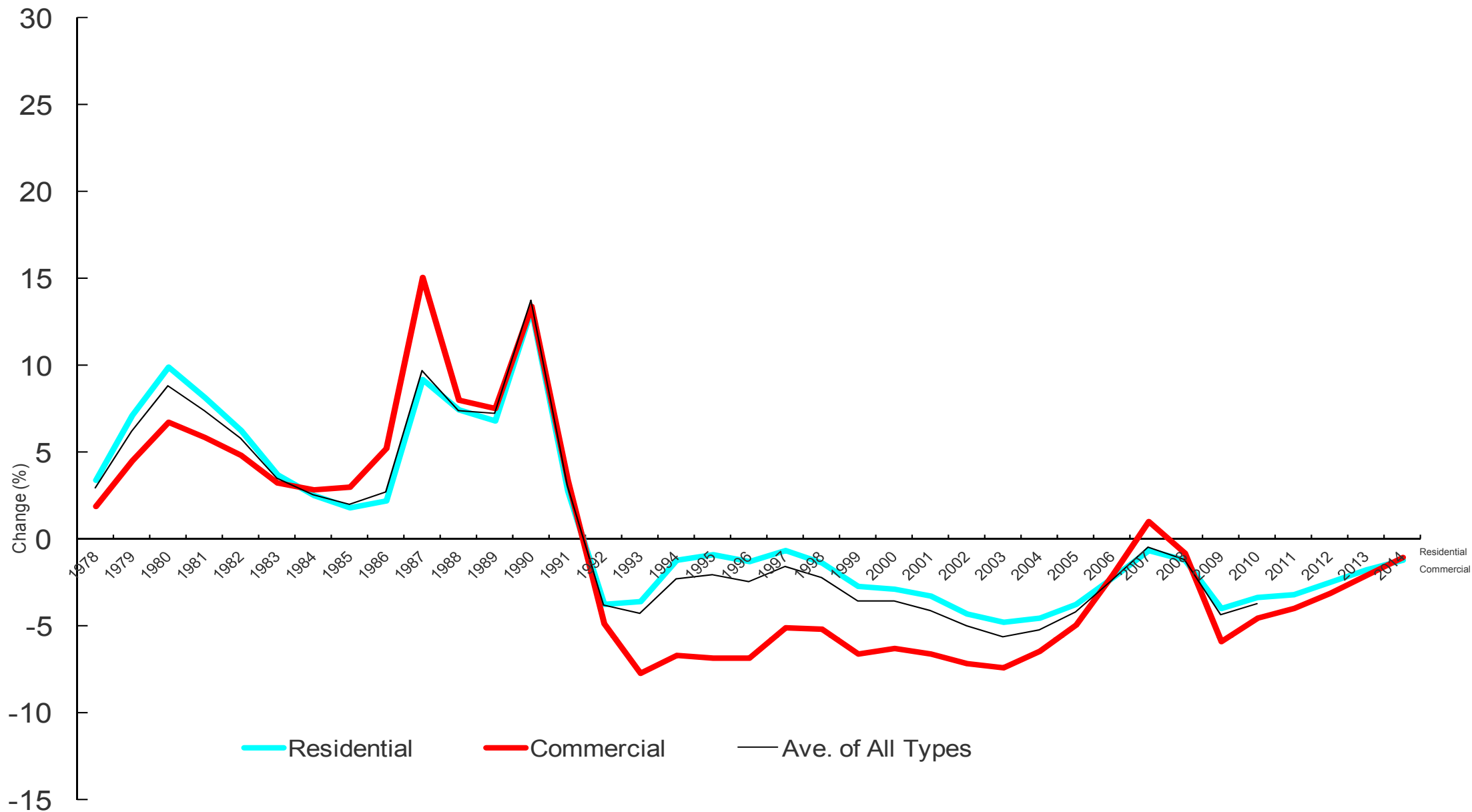

Source: Prepared by Tokyu REIM based on the results of the annual official land price survey announced by the Ministry of Land, Infrastructure, Transport and Tourism.

Historical Changes in Official Land Price (Commercial Area by Region)

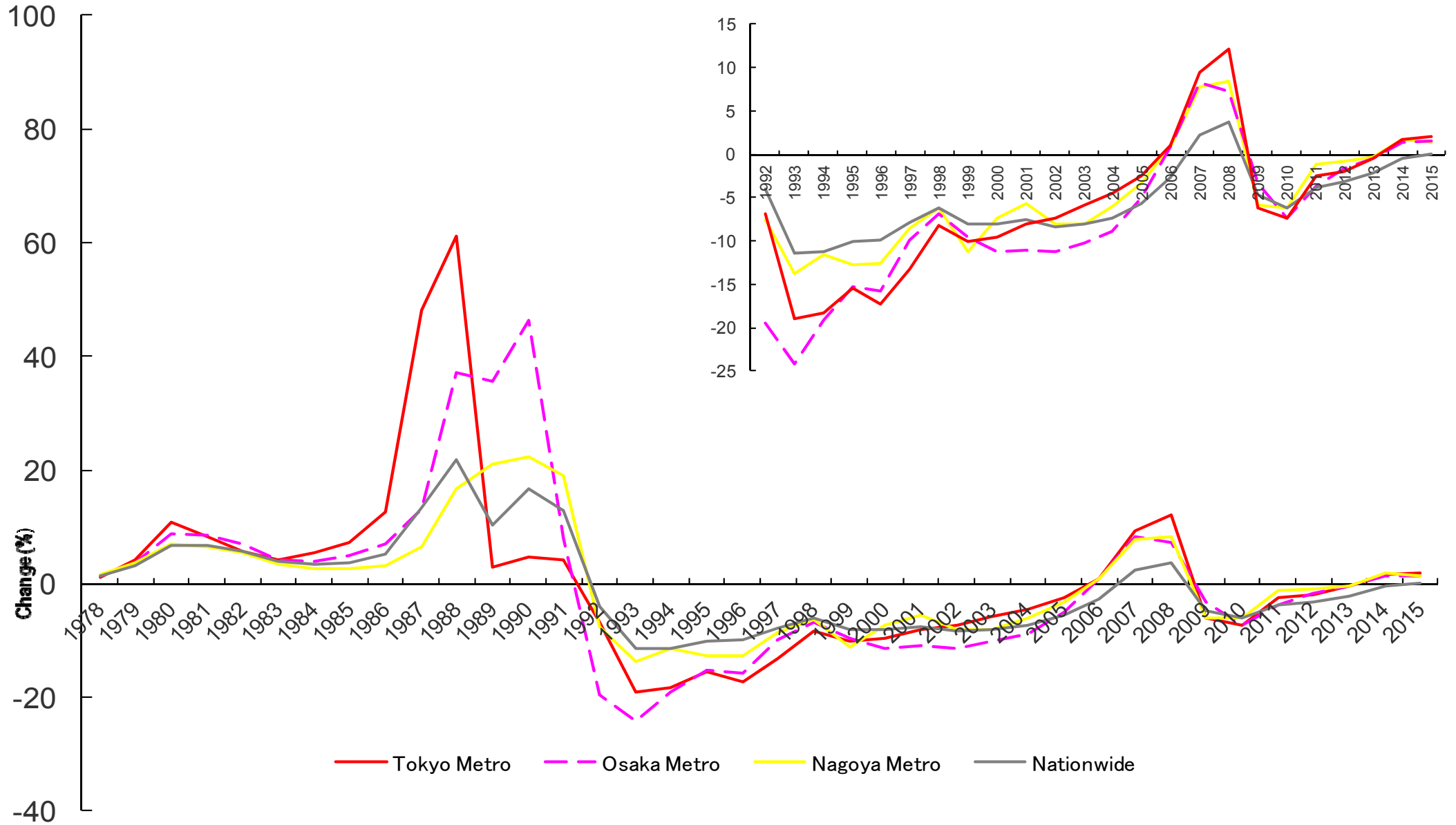

Source: Prepared by Tokyu REIM based on the results of the annual official land price survey announced by the Ministry of Land, Infrastructure, Transport and Tourism.

Historical Changes in Standard Land Price (Commercial Area by Region)

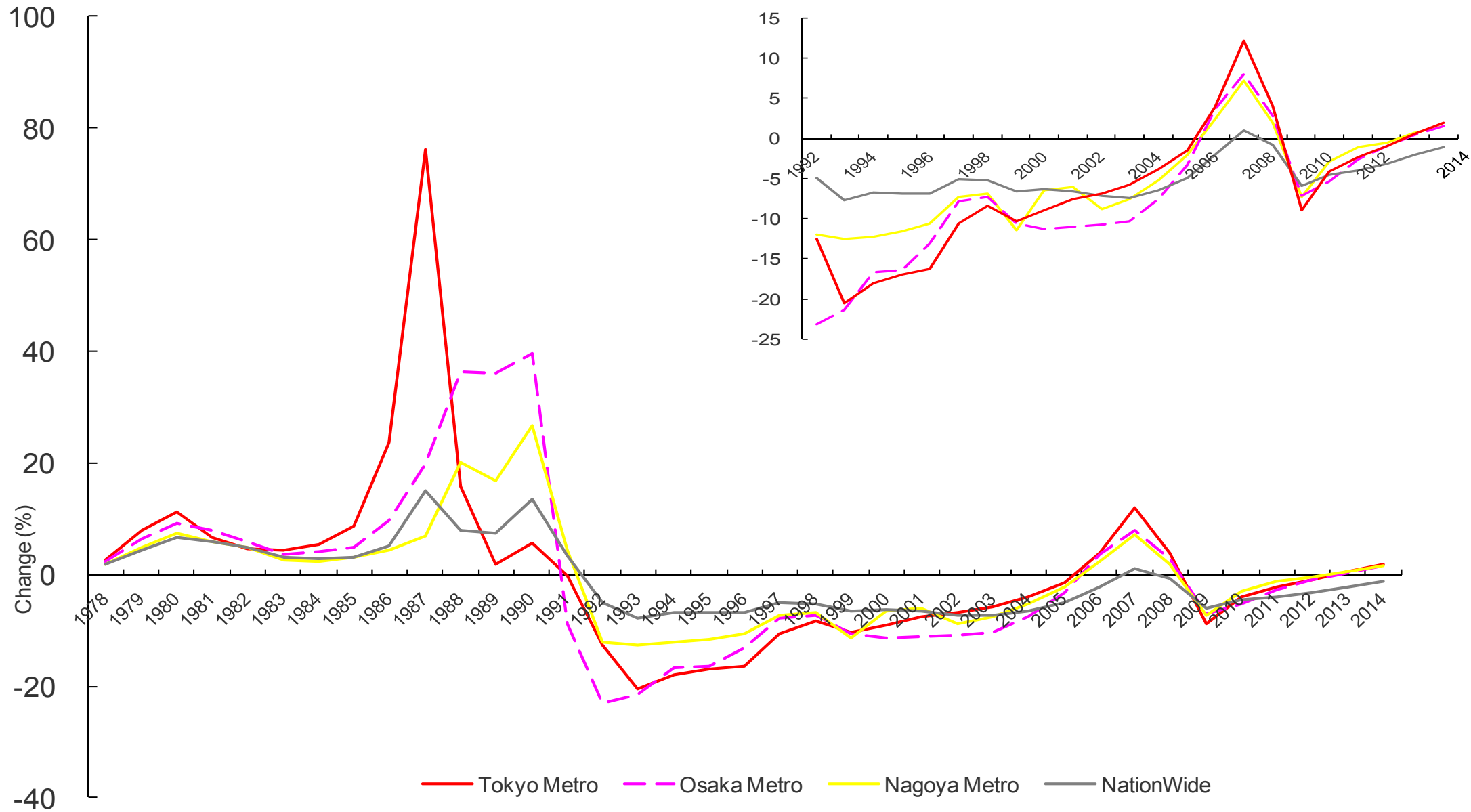

Source: Prepared by Tokyu REIM based on the results of the annual prefectural land price survey announced by the Ministry of Land, Infrastructure, Transport and Tourism.

Change in Official Land Price (Commercial Area/ Investment Target Area)

2015
(2014)

	Investment Areas							
	Central Tokyo				Tokyu Areas (Note2) (excl. Shibuya)		Total	
	Central 5 wards		Others (Note 1)		Point	%	Point	%
	Point	%	Point	%				
Rising	202	99.5%	31	100.0%	196	95.1%	429	97.5%
	(183)	(98.9%)	(28)	(100.0%)	(171)	(95.5%)	(382)	(97.4%)
Staying Same	0	0.0%	0	0.0%	9	4.4%	9	2.0%
	(2)	(1.1%)	(0)	(0.0%)	(8)	(4.5%)	(10)	(2.6%)
Falling	1	0.5%	0	0.0%	1	0.5%	2	0.5%
	(0)	(0.0%)	(0)	(0.0%)	(0)	(0.0%)	(0)	(0.0%)
Total	203	100%	31	100%	206	100%	440	100%
	(185)		(28)		(179)		(392)	

Source: Tokyu REIM summarized the results of the annual official land price survey announced by the Ministry of Land, Infrastructure, Transport and Tourism.

* () in the under show s the figures of the previous year.

* The rising points are the points that official land price rose from the previous year.

The staying same points are the points that official land price w as the same as the previous year.

The falling points are the points that official land price fell from the previous year.

(Note 1) Others of Central Tokyo includes Ikebukuro, Koraku, Ueno and surrounding areas.

(Note 2) Tokyu Areas includes Shibuya-ku, Shinagaw a-ku, Meguro-ku, Setagaya-ku, Ota-ku and Machida-city in Tokyo prefecture, Kohoku-ku, Kanagaw a-ku, Naka-ku, Nishi-ku, Midori-ku, Aoba-ku, Tsuzuki-ku in Yokohama City, Nakahara-ku, Takatsu-ku, Miyamae-ku in Kaw asaki City and Yamato City in Kanagaw a prefecture. However, the results summarized on this page are excluding Shibuya-ku w hich is included in Central Tokyo.

Changes in Standard Land Price (Commercial Area/ Investment Target Area)

2014
(2013)

	Investment Areas							
	Central Tokyo				Tokyu Areas(Note2) (excl. Shibuya)		Total	
	Central 5 wards		Others (Note 1)		Point	%	Point	%
	Point	%	Point	%				
Rising	117	99.2%	9	100.0%	117	97.5%	243	98.4%
	(95)	(81.2%)	(7)	(77.8%)	(106)	(86.9%)	(208)	(83.9%)
Flat	1	0.8%	0	0.0%	3	2.5%	4	1.6%
	(18)	(15.4%)	(1)	(11.1%)	(14)	(11.5%)	(33)	(13.3%)
Falling	0	0.0%	0	0.0%	0	0.0%	0	0.0%
	(4)	(3.4%)	(1)	(11.1%)	(2)	(1.6%)	(7)	(2.8%)
Total	118		9		120		247	
	(117)	100%	(9)	100%	(122)	100%	(248)	100%

Source: Tokyu REIM summarized the results of the annual prefectural land price survey.

* () in the under shows the figures of the previous year.

* The rising points are the points that Standard land price rose from the previous year.

The staying same points are the points that Standard land price was the same as the previous year.

The falling points are the points that Standard land price fell from the previous year.

(Note 1) Others of Central Tokyo includes Ikebukuro, Koraku, Ueno and surrounding areas.

(Note 2) Tokyu Areas includes Shibuya-ku, Shinagawa-ku, Meguro-ku, Setagaya-ku, Ota-ku and Machida-city in Tokyo prefecture, Kohoku-ku, Kanagawa-ku, Naka-ku, Nishi-ku, Midori-ku, Aoba-ku, Tsuzuki-ku in Yokohama City, Nakahara-ku, Takatsu-ku, Miyamae-ku in Kawasaki City and Yamato City in Kanagawa prefecture.

However, the results summarized on this page are excluding Shibuya-ku which is included in Central Tokyo.

Office Vacancy Ratio

Areas		2002	2003	2004	2005	2006	2007	2008	2009	2010	2011	2012	2013	New Areas (Note)	2014	2015		
		Dec.	Dec.	Dec.	Dec.	Dec.	Dec.	Dec.	Dec.	Dec.	Dec.	Dec.	Dec.		Dec.	Mar.	Jun.	
Central 5 Wards of Tokyo	5 Wards	4.8%	6.1%	4.8%	2.8%	1.7%	1.3%	2.9%	6.3%	7.4%	7.2%	7.0%	6.1%	Central 5 Wards of Tokyo	5 Wards	3.7%	3.5%	3.4%
	Shibuya	6.0%	6.0%	2.3%	1.4%	0.8%	1.3%	2.6%	6.8%	6.2%	6.4%	4.5%	1.4%		Shibuya, Ebisu	1.9%	2.5%	1.1%
	Shibuya Station southwest	3.2%	3.4%	3.1%	1.9%	0.4%	0.9%	2.2%	4.6%	8.4%	5.4%	4.4%	3.3%		Yaesu, Nihonbashi	3.9%	3.3%	4.8%
	Hatchobori	4.1%	6.2%	4.6%	4.0%	2.1%	1.3%	2.9%	6.7%	9.5%	8.4%	7.0%	7.9%		Marunouchi, Otemachi	2.1%	1.5%	1.1%
	Otemachi	3.5%	4.6%	2.4%	0.4%	0.2%	0.3%	3.2%	5.3%	4.1%	4.6%	7.1%	4.3%		Toranomon, Shiodome	3.3%	3.7%	4.0%
	Toranomon	7.7%	8.7%	7.4%	6.4%	4.3%	3.7%	3.7%	8.9%	10.2%	8.1%	6.5%	4.7%		Shinjuku	3.6%	3.3%	2.9%
	Nishi-shinjuku	3.9%	9.7%	6.5%	2.3%	1.3%	1.7%	3.6%	8.1%	9.1%	10.2%	8.8%	7.3%		Kanda, Idabashi	5.4%	3.8%	4.2%
	Koraku	6.3%	5.3%	4.3%	3.8%	4.4%	2.0%	3.9%	6.1%	10.0%	10.0%	5.7%	3.9%		Johoku	2.4%	2.5%	2.6%
	Ueno/Okachimachi	6.7%	5.8%	5.4%	4.7%	3.3%	2.4%	3.3%	7.6%	10.3%	7.2%	6.8%	5.7%					
	Ikebukuro (West)	7.0%	5.2%	3.6%	3.7%	3.0%	3.7%	2.5%	6.5%	6.2%	7.6%	9.2%	6.9%					
Ikebukuro (East)	3.6%	5.7%	3.7%	2.0%	1.2%	1.6%	2.4%	4.2%	3.8%	4.5%	4.4%	3.6%						
Tokyu Areas	Osaki/Kita-Shinagawa	1.9%	1.9%	2.2%	1.6%	1.6%	0.8%	0.4%	6.0%	4.5%	10.6%	8.4%	6.1%	Tokyu Areas	Osaki	5.0%	3.4%	3.4%
	Gotanda	3.8%	3.7%	5.3%	3.4%	2.9%	1.5%	1.8%	6.7%	10.4%	8.4%	10.7%	10.1%		Jonan	9.5%	7.7%	7.7%
	Meguro	2.6%	11.9%	4.2%	0.7%	0.3%	1.6%	7.2%	9.2%	13.1%	7.6%	8.5%	3.4%					
	Higashi-Shinagawa	1.5%	4.6%	23.2%	14.5%	1.0%	0.5%	3.2%	3.4%	6.5%	6.3%	11.4%	15.8%					
	Omori	7.1%	4.1%	5.0%	7.8%	3.6%	1.5%	2.1%	4.9%	7.4%	7.7%	8.7%	7.7%					
Kamata	6.1%	8.1%	4.9%	4.9%	3.6%	1.6%	2.7%	5.9%	11.7%	7.6%	8.3%	6.8%						
Major Cities	23 Wards of Tokyo	4.8%	6.0%	5.1%	3.2%	2.0%	1.4%	2.8%	6.2%	7.4%	7.3%	7.5%	6.3%	Major Cities	23 Wards of Tokyo	4.1%	3.9%	3.7%
	Sapporo	-	13.7%	11.1%	9.3%	8.4%	7.4%	9.1%	10.1%	11.1%	10.2%	8.3%	7.9%		Sapporo	4.5%	3.7%	3.5%
	Sendai	-	11.9%	11.3%	8.8%	8.0%	8.0%	11.5%	18.0%	19.7%	13.2%	12.0%	10.5%		Sendai	7.8%	7.4%	7.3%
	Kanazawa	16.4%	17.7%	19.5%	17.2%	15.7%	14.9%	18.0%	24.3%	23.5%	19.9%	17.7%	15.4%		Kanazawa	13.8%	13.0%	11.9%
	Yokohama	9.5%	10.5%	6.9%	4.8%	3.8%	4.0%	6.9%	11.5%	12.3%	10.4%	10.2%	8.4%		Yokohama	6.8%	6.4%	5.2%
	Nagoya	7.9%	8.1%	7.9%	6.8%	5.6%	6.0%	8.0%	12.4%	13.8%	12.5%	11.3%	10.3%		Nagoya	5.7%	5.2%	5.0%
	Kyoto	12.1%	12.9%	10.1%	7.8%	5.3%	6.0%	7.8%	10.1%	11.4%	9.9%	8.2%	7.6%		Kyoto	4.4%	4.4%	4.6%
	Osaka	10.3%	10.3%	9.3%	7.3%	5.8%	5.0%	6.6%	10.1%	11.4%	10.7%	9.4%	9.4%		Osaka	6.4%	6.3%	6.1%
	Kobe	15.8%	15.8%	16.3%	13.5%	11.5%	11.0%	11.4%	12.6%	15.3%	14.6%	9.8%	10.4%		Kobe	8.2%	8.1%	8.0%
	Hiroshima	10.1%	12.7%	12.9%	12.3%	10.1%	10.3%	11.5%	13.6%	14.3%	12.8%	11.2%	9.4%		Hiroshima	5.6%	5.1%	4.9%
	Takamatsu	12.9%	17.6%	16.3%	14.9%	14.0%	16.0%	14.1%	17.7%	19.2%	17.3%	18.0%	16.5%		Takamatsu	10.8%	11.8%	10.9%
Fukuoka	10.6%	11.2%	10.0%	8.8%	7.3%	7.6%	9.4%	13.9%	14.1%	12.5%	10.6%	9.2%	Fukuoka	5.1%	4.7%	3.6%		

(Source) CBRE K.K.

* Targets are office buildings with total floor space of 500 tsubos or more for or before December 2013.

* Targets are office buildings with total floor space of 1,000 tsubos or more for and after December 2014.

(Note) Area categorization was changed for and after December 2014 due to the change in area categorization in data publicized by CBRE K.K.

Average Asking Rent for Office

(¥ per month / tsubo)

Areas	2002	2003	2004	2005	2006	2007	2008	2009	2010	2011	2012	2013	New Areas (Note)	2014	2015			
	Dec.	Dec.	Dec.	Dec.	Dec.	Dec.	Dec.	Dec.	Dec.	Dec.	Dec.	Dec.		Dec.	Mar.	Jun.		
Central 5 Wards of Tokyo	5 Wards	16,610	15,930	15,440	14,770	15,160	17,160	18,140	15,980	14,500	13,470	12,700	12,450	Central 5 Wards of Tokyo	5 Wards	19,200	20,270	18,390
	Shibuya	19,920	20,400	19,330	17,230	19,120	21,720	23,600	19,250	15,990	15,670	16,240	15,250		Shibuya, Ebisu	21,200	20,720	21,030
	Shibuya Station southwest	19,010	18,880	17,880	18,060	16,360	19,890	21,030	18,340	17,360	15,990	15,090	16,400		Yaesu, Nihonbashi	18,770	20,570	18,230
	Hatchobori	14,180	13,670	12,840	13,050	12,470	13,260	14,090	13,610	11,960	10,620	9,800	10,420		Marunouchi, Otemachi	36,000	44,000	-
	Otemachi	30,240	29,510	26,760	29,760	33,770	41,930	29,500	29,000	29,000	-	-	-		Toranomon, Shiodome	36,290	40,150	28,920
	Toranomon	18,260	17,170	17,090	17,340	16,500	22,790	22,180	18,440	16,510	14,600	13,520	13,940		Shinjuku	16,610	17,980	17,510
	Nishi-shinjuku	19,830	18,780	18,780	16,170	18,520	19,800	19,190	16,940	15,790	14,510	13,860	12,760		Kanda, Idabashi	16,750	16,490	16,730
	Koraku	22,000	14,200	11,730	12,950	9,000	14,180	12,930	13,280	14,900	14,430	10,700	12,150		Johoku	14,230	14,410	16,400
	Ueno/Okachimachi	12,820	12,300	12,160	12,090	12,640	11,950	12,420	12,350	11,090	10,920	10,990	11,320					
	Ikebukuro (West)	13,970	13,100	11,990	12,690	14,380	13,380	13,710	12,580	13,040	12,710	12,910	12,810					
Ikebukuro (East)	15,060	14,200	13,400	13,870	13,700	14,050	14,610	14,000	13,670	14,530	14,330	13,730						
Tokyu Areas	Osaki/Kita-Shinagawa	15,340	16,260	13,200	15,250	15,000	17,670	23,000	15,080	14,250	11,400	12,630	11,700	Tokyu Areas	Osaki	15,500	15,250	15,670
	Gotanda	13,780	12,720	12,580	11,450	11,800	13,640	13,510	13,250	12,140	11,480	10,900	10,100		Jonan	18,000	-	14,500
	Meguro	16,790	15,990	14,660	16,260	14,570	13,130	16,300	14,450	14,290	14,620	11,570	12,180					
	Higashi-Shinagawa	22,500	16,040	12,330	12,680	12,750	10,000	14,000	12,750	11,670	11,000	11,330	11,000					
	Omori	12,030	11,830	12,020	13,090	12,350	11,830	12,240	11,690	10,410	9,690	9,370	9,170					
Kamata	11,200	10,830	9,760	10,910	9,810	10,460	10,790	10,130	10,540	10,070	9,180	9,360						
Major Cities	23 Wards of Tokyo	15,970	15,330	14,800	14,250	14,470	16,060	17,040	15,230	13,960	13,050	12,440	12,180	Major Cities	23 Wards of Tokyo	18,090	18,960	17,650
	Sapporo	-	9,100	8,940	8,770	8,840	8,520	8,380	7,950	7,910	7,990	7,970	7,650		Sapporo	12,580	12,800	12,540
	Sendai	-	9,900	9,850	9,860	9,740	9,610	9,520	9,160	8,990	8,890	8,720	8,390		Sendai	11,430	11,230	10,590
	Kanazawa	8,960	8,820	8,680	8,350	8,170	8,000	8,090	7,890	7,810	7,590	7,790	7,730		Kanazawa	11,520	10,860	10,780
	Yokohama	12,120	12,040	11,300	10,950	11,180	11,310	11,840	10,640	10,320	10,200	9,990	9,690		Yokohama	12,760	13,330	13,200
	Nagoya	10,500	10,360	10,200	10,010	10,340	10,080	10,210	10,170	10,120	9,870	9,350	9,440		Nagoya	13,010	12,880	12,940
	Kyoto	11,380	11,020	10,610	10,730	10,730	10,260	11,070	10,710	10,740	10,780	10,250	10,020		Kyoto	14,150	14,770	13,380
	Osaka	10,870	10,390	9,830	9,530	9,420	9,710	9,840	9,390	9,050	8,730	8,500	8,580		Osaka	12,700	12,810	12,900
	Kobe	11,400	10,670	10,020	10,050	10,320	10,380	10,150	9,730	9,780	9,260	9,950	9,030		Kobe	13,510	12,980	12,830
	Hiroshima	10,690	10,270	9,980	9,980	9,680	9,750	9,700	9,560	9,400	9,120	9,130	9,130		Hiroshima	12,060	11,790	11,530
	Takamatsu	9,860	9,680	9,620	9,420	9,020	9,200	9,040	8,900	9,040	8,720	8,430	8,160		Takamatsu	-	-	-
	Fukuoka	10,700	10,370	10,150	9,870	9,920	9,920	10,030	9,570	9,410	9,380	9,370	9,180		Fukuoka	12,650	13,030	13,060

(Source) CBRE K.K.

* Targets are office buildings with total floor space of 500 tsubos or more for or before December 2013.

* Targets are office buildings with total floor space of 1,000 tsubos or more for and after December 2014.

(Note) Area categorization was changed for and after December 2014 due to the change in area categorization in data publicized by CBRE K.K.

REIT Market Overview (1): Capital Market Trends Since 2007

1/4/2007 = 100

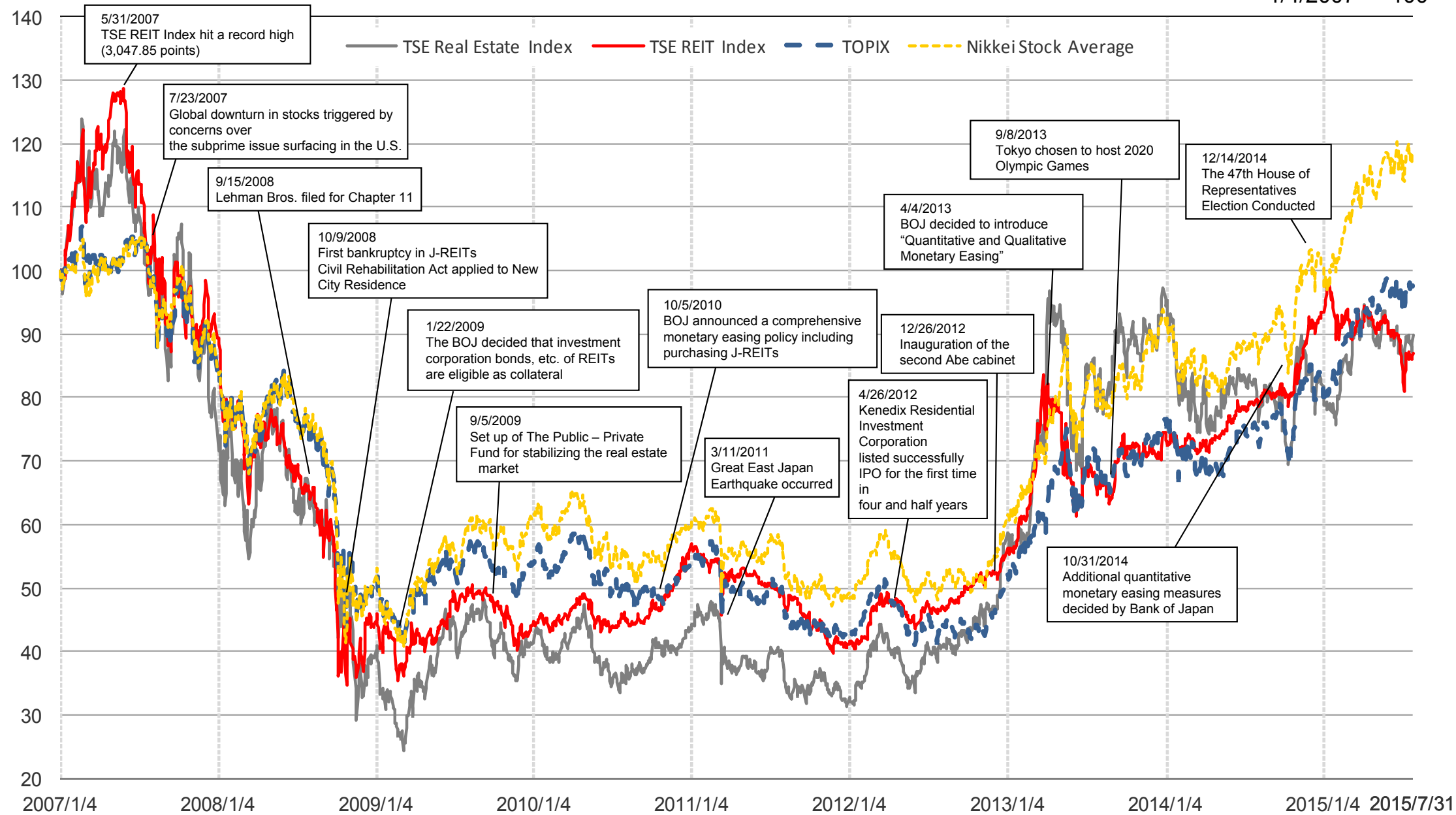

REIT Market Overview (2): TSE REIT Index Performance

* TSE REIT Index increased significantly since November 2011, but underperformed against TSE Real Estate Index.

TOPIX and TSE REIT Index Performance

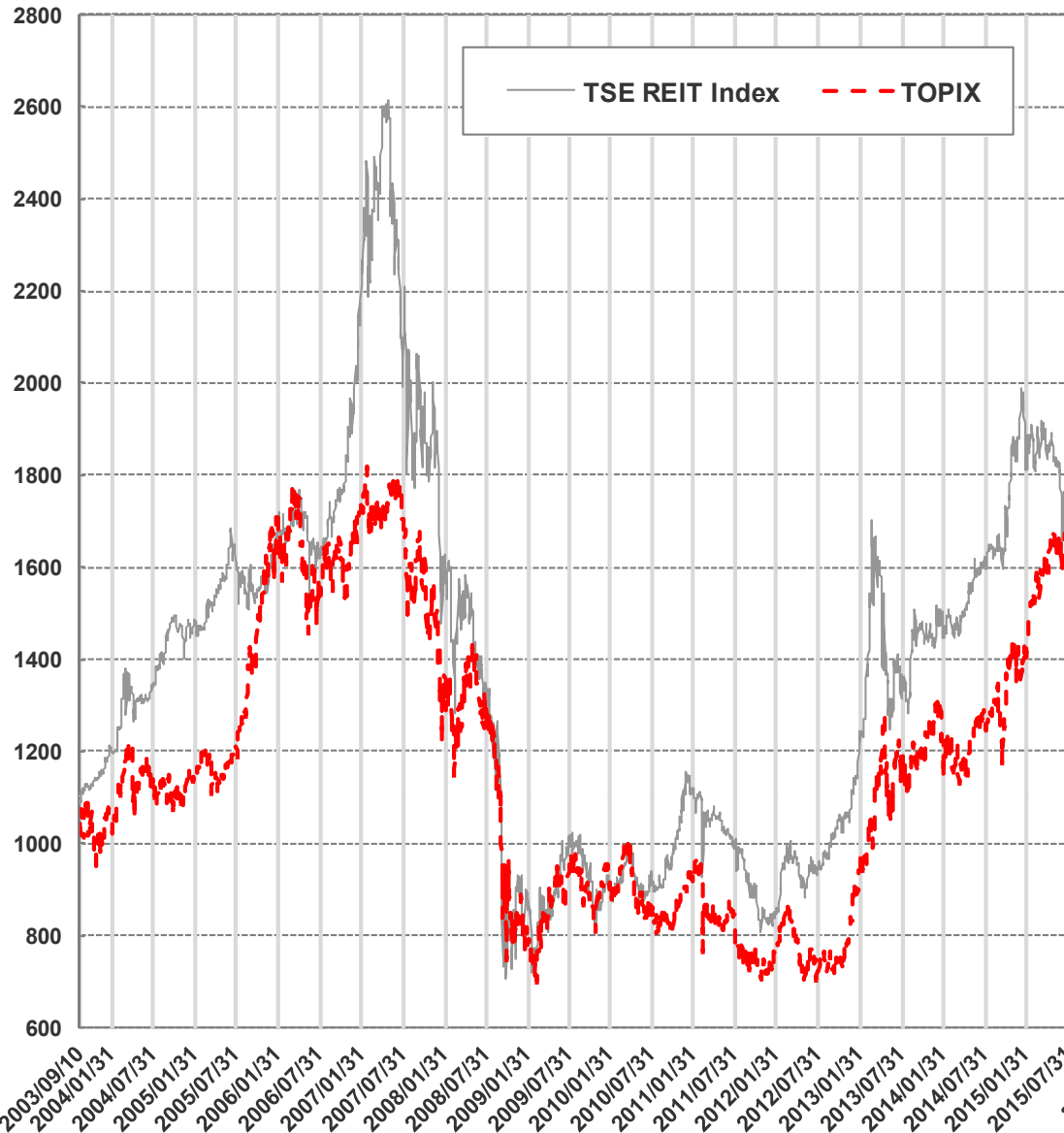

2015/9/10 prepared

TSE REIT Index Performance Relative to TOPIX

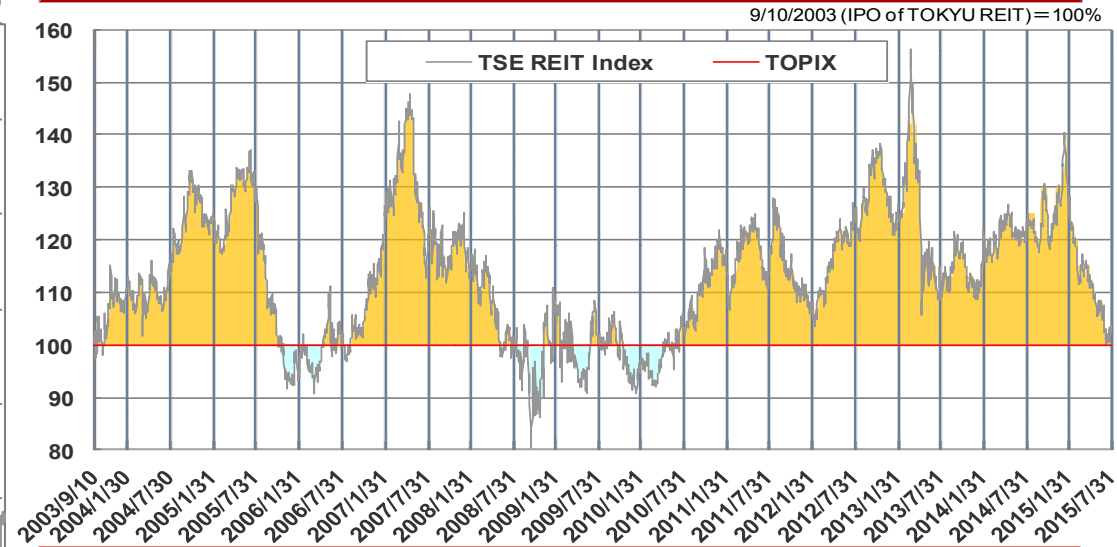

TSE REIT Index Performance Relative to TSE Real Estate Index

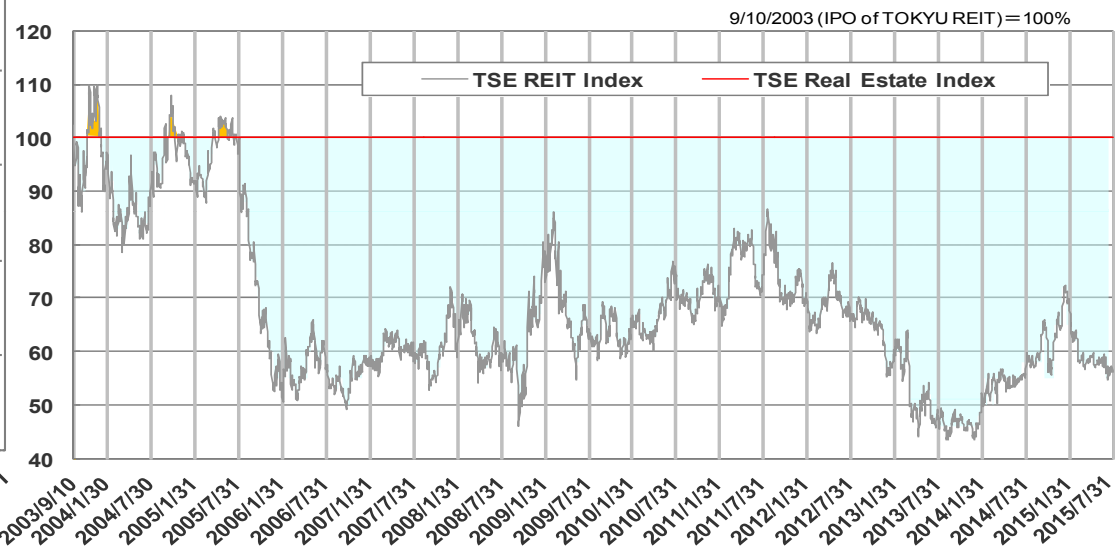

*Comments by Tokyu REIM

REIT Market Overview (3): Comparison with Other Countries

Spread Over Risk Free Rate

*** Wider yield gap (spread) than the US and Australia.**

- Dividend Yield of REITs (Note 1)
 - Coupon on 10 Year Bond
 - Dividend Yield of Indices (Note 2)
- * Yield of Australian LPT becomes higher as it doesn't conduct depreciation**
- As of 7/31/2015

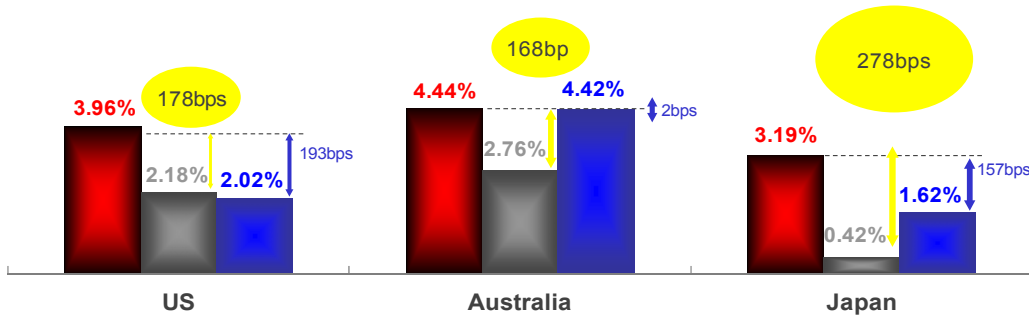

Major Interest Rates

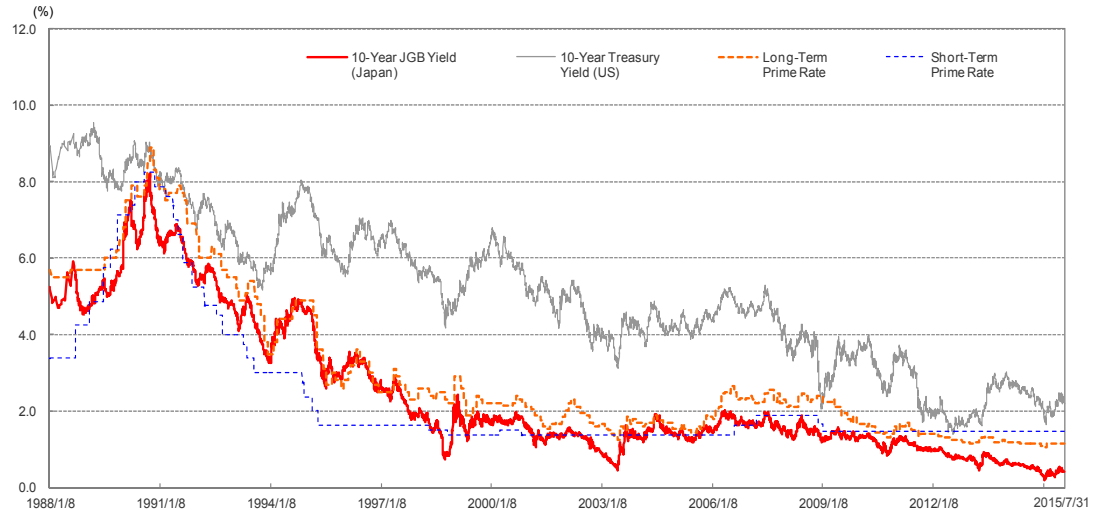

Japan / US Yield Gap vs. Exchange Rate

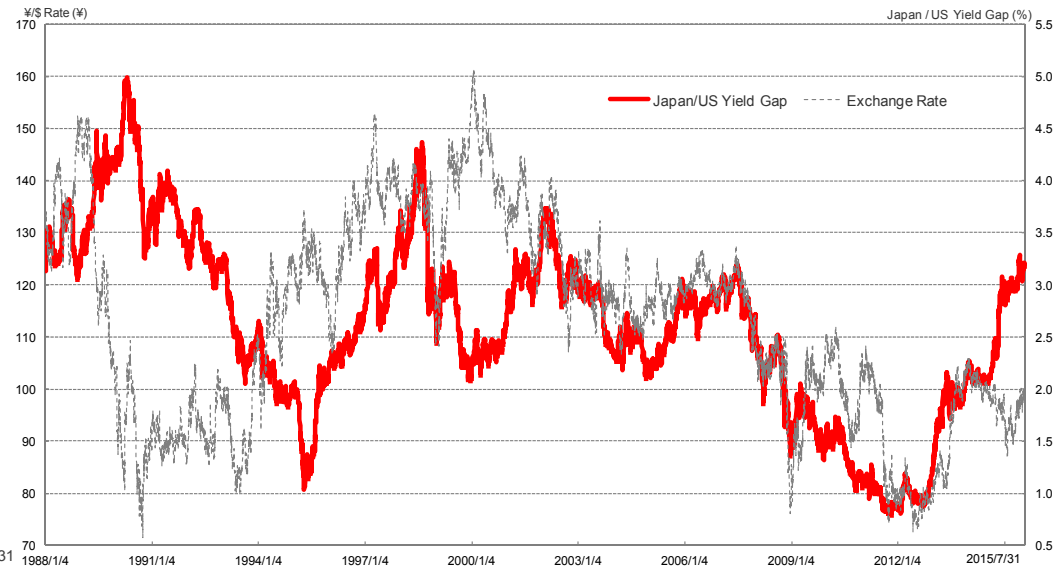

* Japan / US Yield Gap = 10-Year US Treasury Yield - 10-Year JGB Yield

*Comments by Tokyu REIM

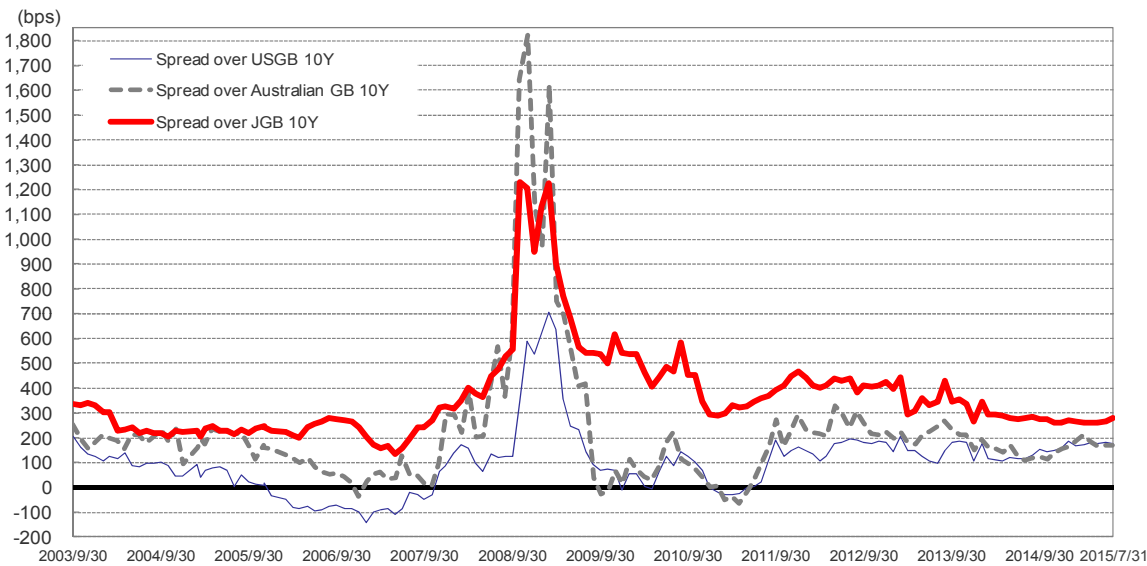

Source: Bloomberg and S&P.

(Note 1) Based on S&P's REIT index by country/region; weighted average basis.

(Note 2) US based on S&P500, Australia based on ASX All Ordinaries, Japan based on TOPIX.

Unit Price Chart (The end of 23rd Fiscal Period = 100%)

	End of 23rd FP (Note) (Jan. 31, 2015)	End of 24th FP (Jul. 31, 2015)
TOKYU REIT	¥156,000	¥143,200
TSE REIT Index	1,886.51	1,766.48
TOPIX	1,415.07	1,659.52
TOPIX Real Estate	1,510.23	1763.98
10yrs Bond Yield	0.278%	0.414%

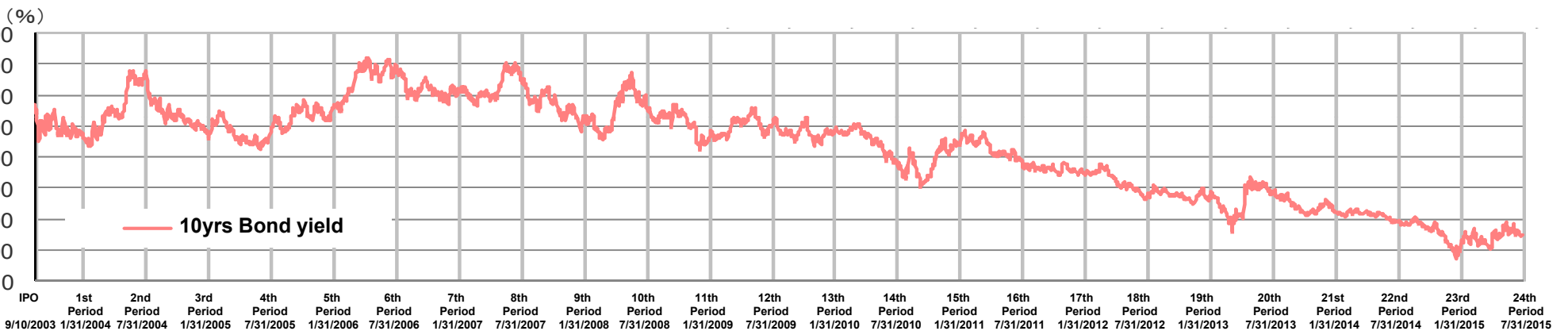
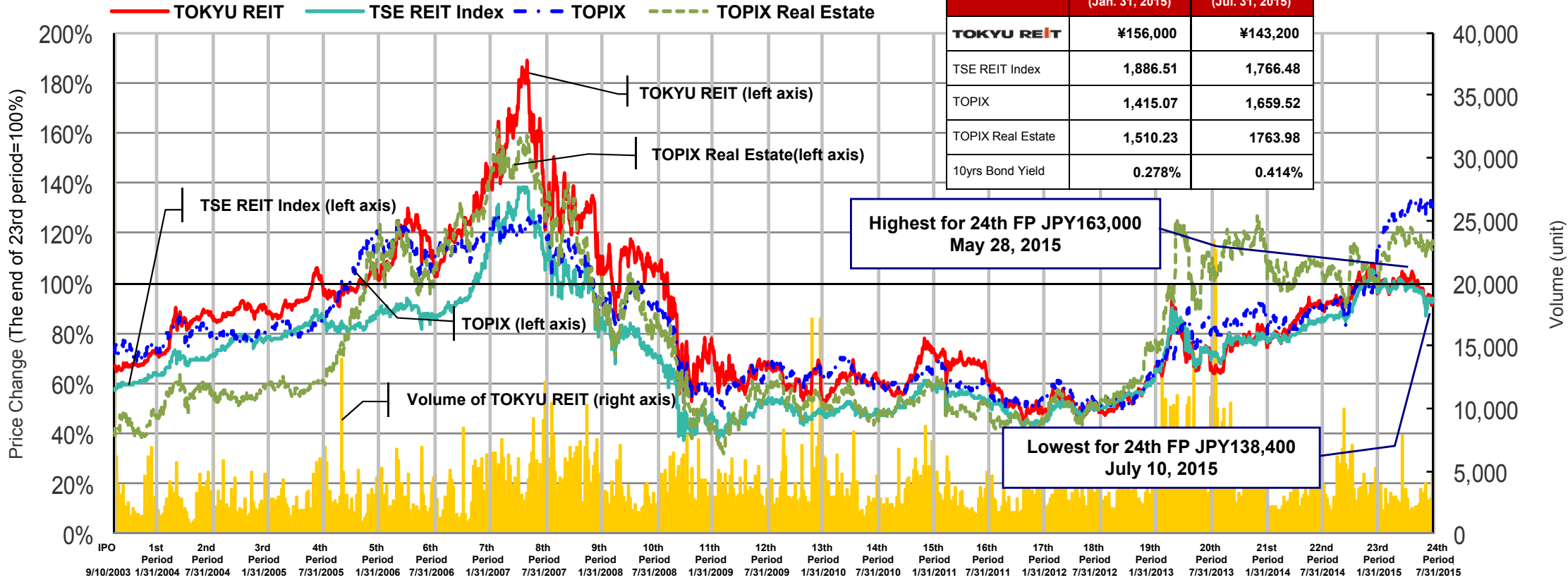

(Note) Unit prices and volumes in this material are adjusted taking into consideration the split of investment units (five-for-one) conducted on February 1, 2014.

Unit Price Chart (The date of IPO = 100%)

	End of 23rd FP (Jan. 31, 2015)	End of 24th FP (Jan. 31, 2015)
TOKYU REIT	¥156,000	¥143,200
TSE REIT Index	1,886.51	1,766.48
TOPIX	1,415.07	1,659.52
TOPIX Real Estate	1,510.23	1763.98
10yrs Bond Yield	0.278%	0.414%

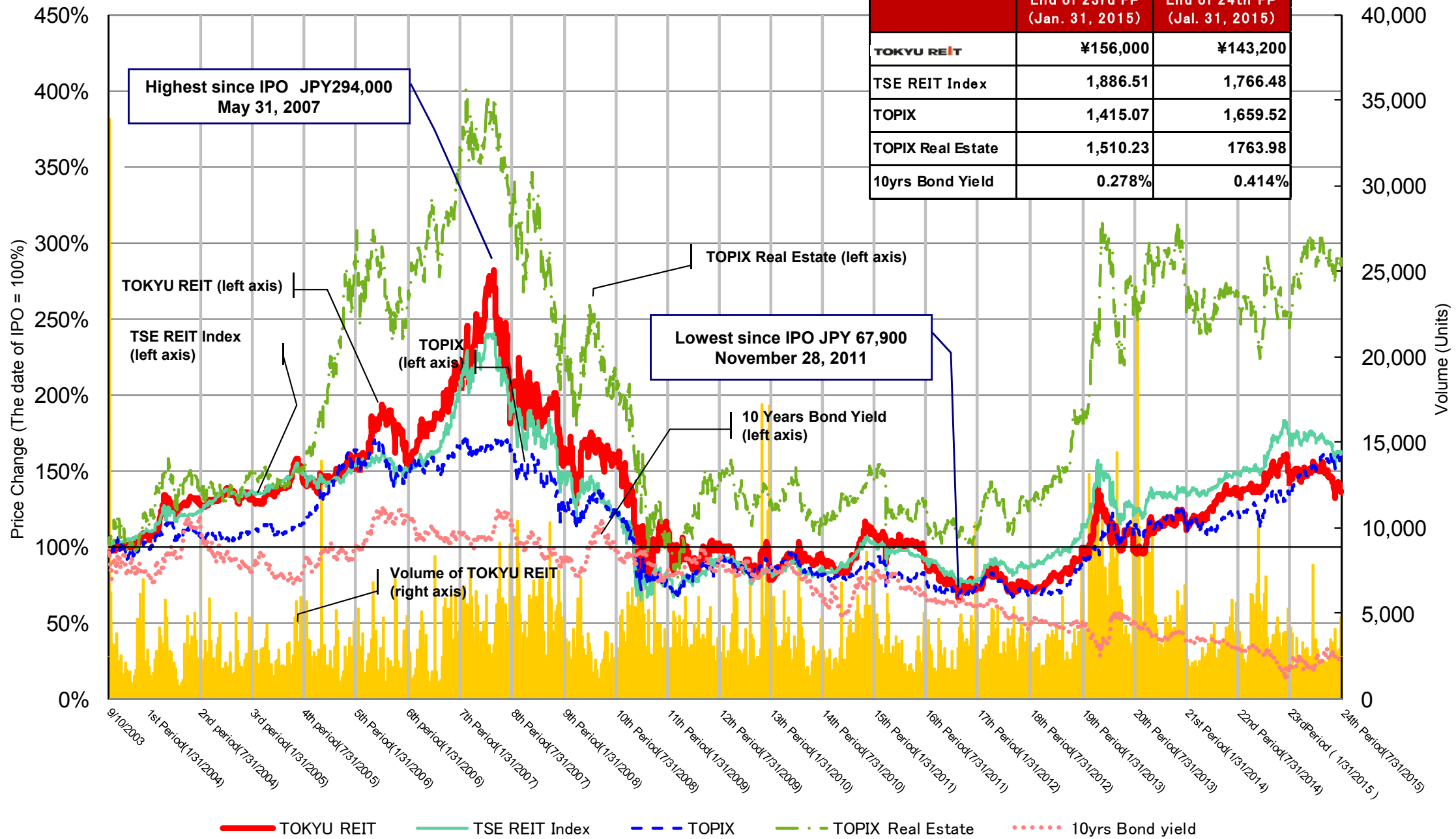

(Note) Unit prices and volumes in this material are adjusted taking into consideration the split of investment units (five-for-one) conducted on February 1, 2014.

Public Offering Price and Investment Unit Price

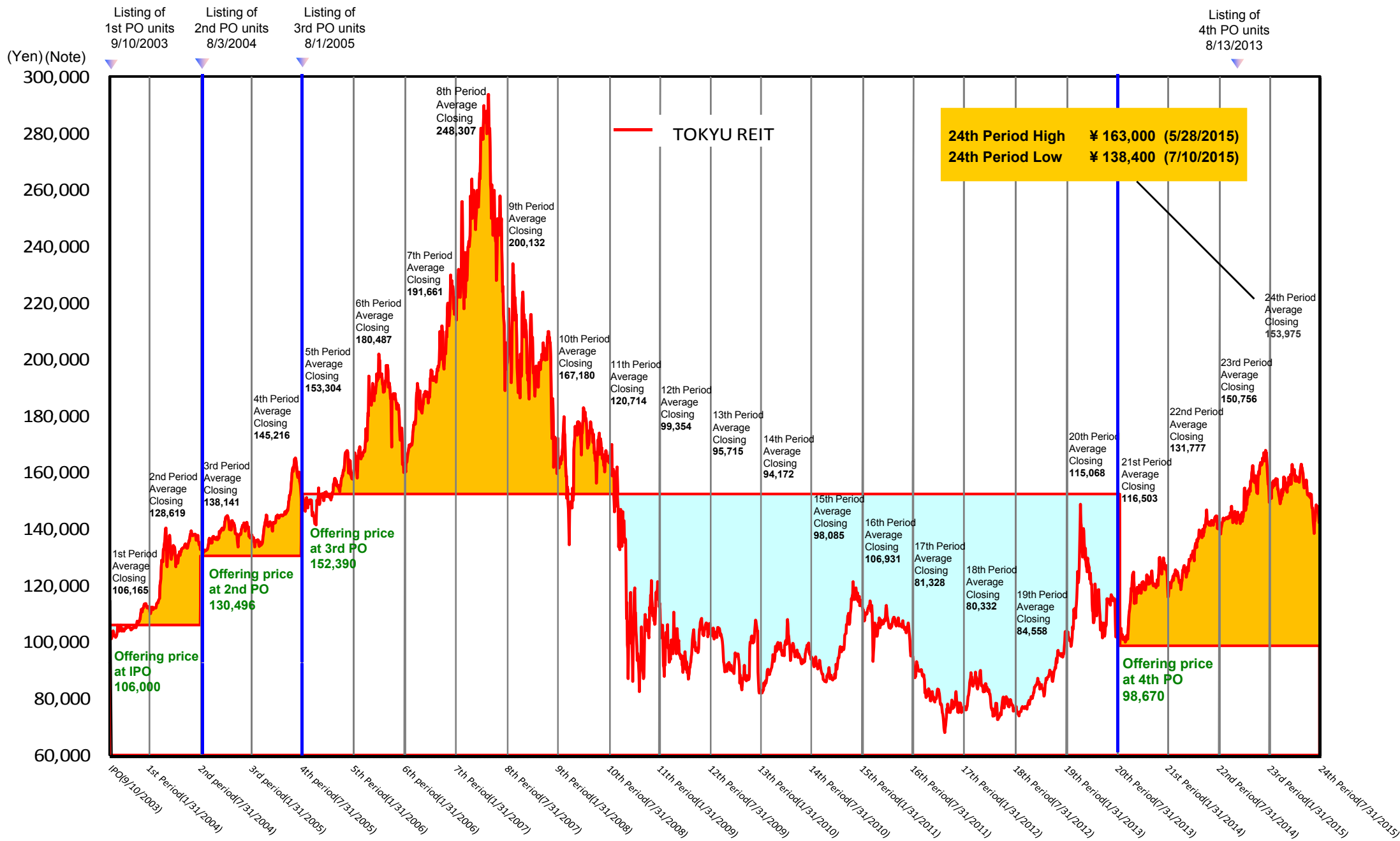

(Note) Unit prices and volumes in this material are adjusted taking into consideration the split of investment units (five-for-one) conducted on February 1, 2014.

Investment Unit Price Performance (vs. TSE REIT Index)

9/10/2003 = 100%

12/18/2003 Earnings Revision
 7/1/2004 2nd PO Announced
 7/6/2005 3rd PO Announced

— TOKYU REIT — TSE REIT Index

7/26/2013
 4th PO
 Announced

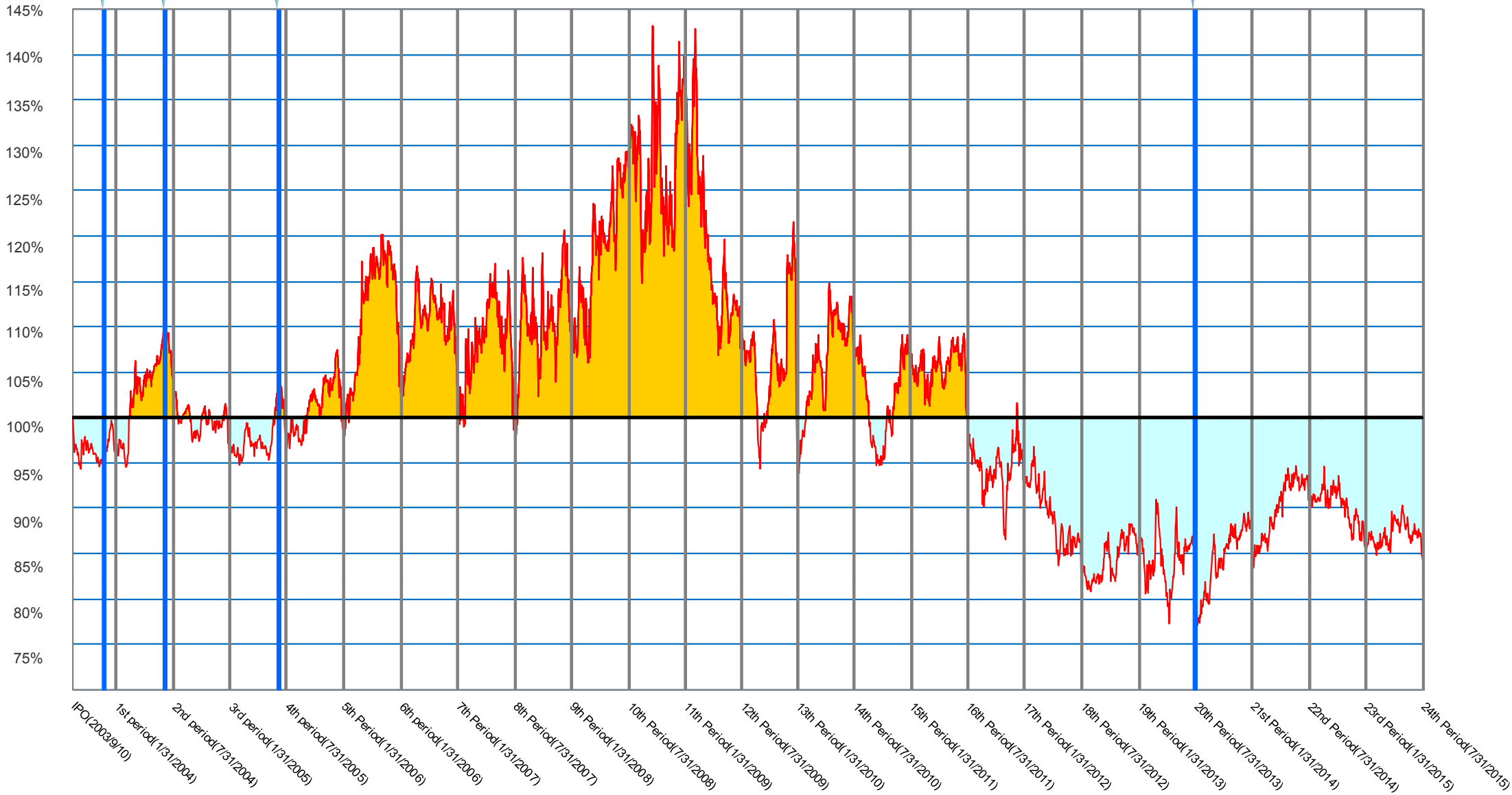

TSE Real Estate Index and TOKYU REIT Performance

9/10/2003 = 100%

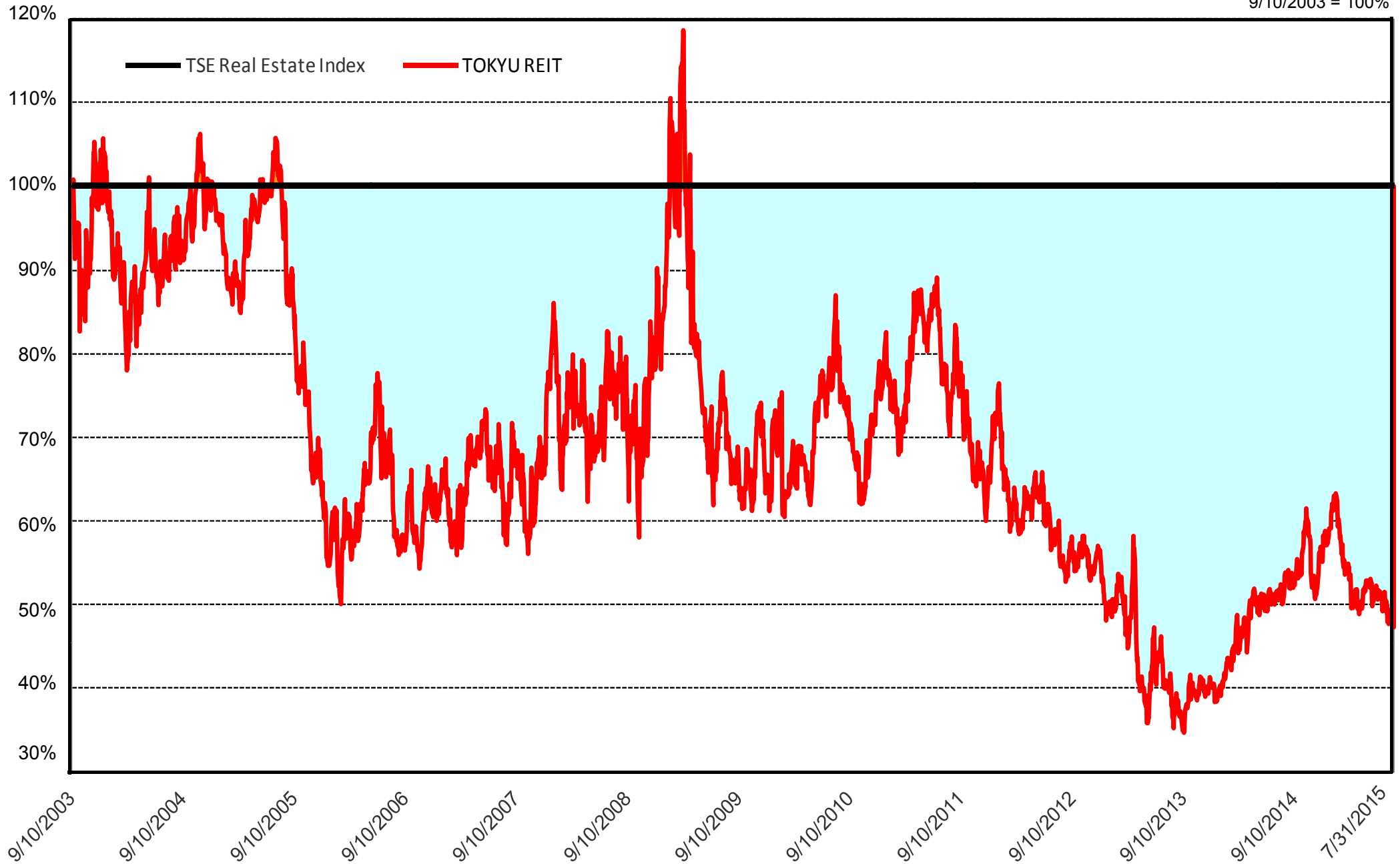

Loan Balance

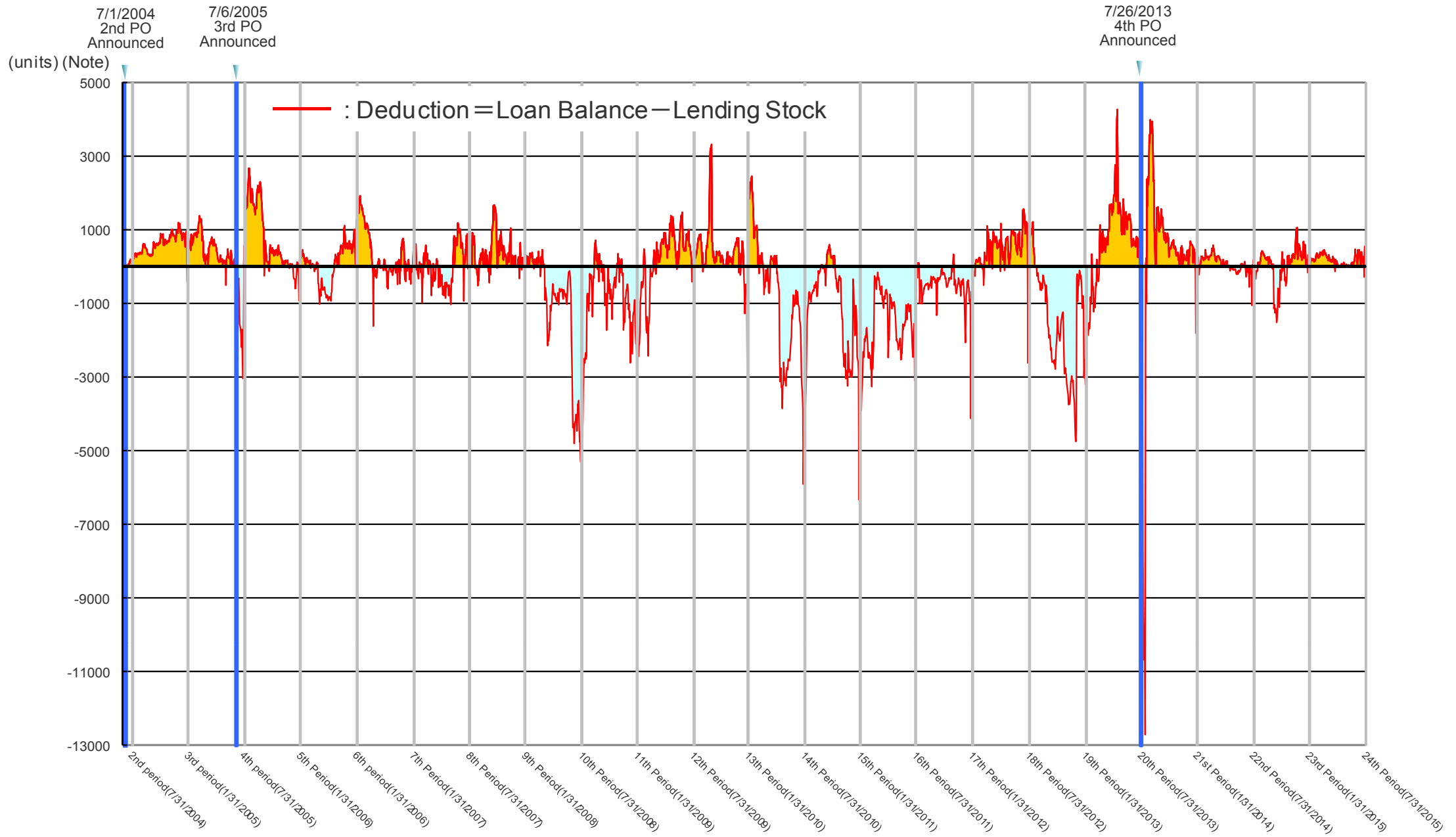

(Note) Unit prices and volumes in this material are adjusted taking into consideration the split of investment units (five-for-one) conducted on February 1, 2014.

Monthly Volume and Turnover

Item	Notes Turnover on the Market Transaction (units)			OTC (units)	Total (units) a	Portion of Transaction on the Market	Weighted Average Number of Units Outstanding (units)	Turnover	Number of Operating Days (Days) b	Trading Volume (units) a / b
	On floor (units)	Off floor (units)	Total (units)							
1st Fiscal Period (Note) Sep. 2003 to Jan. 2004	43,182	5,465	48,647	9,716	58,363	83.35%	98,000	59.55%	93	627.56
2nd Fiscal Period Feb. 2004 to Jul. 2004	39,511	2,884	42,395	14,480	56,875	74.54%	98,000	58.04%	124	458.67
3rd Fiscal Period Aug. 2004 to Jan. 2005	43,909	14,275	58,184	22,961	81,145	71.70%	141,377	57.40%	122	665.12
4th Fiscal Period Feb. 2005 to Jul. 2005	45,878	12,624	58,502	19,643	78,145	74.86%	142,000	55.03%	122	640.53
5th Fiscal Period Aug. 2005 to Jan. 2006	51,486	10,692	62,178	12,694	74,872	83.05%	169,275	44.23%	123	608.72
6th Fiscal Period Feb. 2006 to Jul. 2006	48,697	8,287	56,984	12,241	69,225	82.32%	169,380	40.87%	124	558.27
7th Fiscal Period Aug. 2006 to Jan. 2007	52,579	13,464	66,043	13,172	79,215	83.37%	169,380	46.77%	124	638.83
8th Fiscal Period Feb. 2007 to Jul. 2007	90,395	16,245	106,640	8,302	114,942	92.78%	169,380	67.86%	123	934.49
9th Fiscal Period Aug. 2007 to Jan. 2008	95,085	6,229	101,314	8,376	109,690	92.36%	169,380	64.76%	122	899.10
10th Fiscal Period Feb. 2008 to Jul. 2008	54,771	5,544	60,315	10,158	70,473	85.59%	169,380	41.61%	124	568.33
11th Fiscal Period Aug. 2008 to Jan. 2009	72,439	3,127	75,566	9,983	85,549	88.33%	169,380	50.51%	121	707.02
12th Fiscal Period Feb. 2009 to Jul. 2009	62,992	2,771	65,763	9,216	74,979	87.71%	169,380	44.27%	123	609.59
13th Fiscal Period Aug. 2009 to Jan. 2010	80,990	2,906	83,896	8,559	92,455	90.74%	169,380	54.58%	120	770.46
14th Fiscal Period Feb. 2010 to Jul. 2010	60,513	2,054	62,567	14,021	76,588	81.69%	169,380	45.22%	123	622.67
15th Fiscal Period Aug. 2010 to Jan. 2011	64,090	1,947	66,037	21,374	87,411	75.55%	169,380	51.61%	122	716.48
16th Fiscal Period Feb. 2011 to Jul. 2011	53,075	1,908	54,983	22,143	77,126	71.29%	169,380	45.53%	122	632.18
17th Fiscal Period Aug. 2011 to Jan. 2012	53,224	1,583	54,807	22,188	76,995	71.18%	169,380	45.46%	123	625.98
18th Fiscal Period Feb. 2012 to Jul. 2012	62,244	1,942	64,186	17,468	81,654	78.61%	169,380	48.21%	125	653.23
19th Fiscal Period Aug. 2012 to Jan. 2013	59,980	1,650	61,630	19,741	81,371	75.74%	169,380	48.04%	123	661.55
20th Fiscal Period Feb. 2013 to Jul. 2013	125,820	3,512	129,332	23,751	153,083	84.48%	169,380	90.38%	123	1,244.58
21st Fiscal Period Aug. 2013 to Jan. 2014	127,591	23,579	151,170	9,540	160,710	94.06%	193,611	83.01%	122	1,317.30
22nd Fiscal Period Feb. 2014 to Jul. 2014	315,352	81,696	397,048	15,182	412,230	96.32%	977,600	42.17%	123	3,351.46
23rd Fiscal Period Aug. 2014 to Jan. 2015	372,087	94,617	466,704	11,416	478,120	97.61%	977,600	48.91%	121	3,951.40
24th Fiscal Period Feb. 2015 to Jul. 2015	270,920	71,373	342,293	17,738	360,031	95.07%	977,600	36.83%	124	2,903.48
Total (Note)	2,346,810	390,374	2,737,184	354,063	3,091,247	88.55%	267,194	1,156.93%	2,916	1,060.10

(Note) Indicates figures since IPO (September 10, 2003).

* Although a five-for-one split of investment units is conducted on February 1, 2014, no adjustments such as conversion of figures are being made.

Volatility / Beta

Volatility of TOKYU REIT and Other Indexes

< 90-week Moving Average >

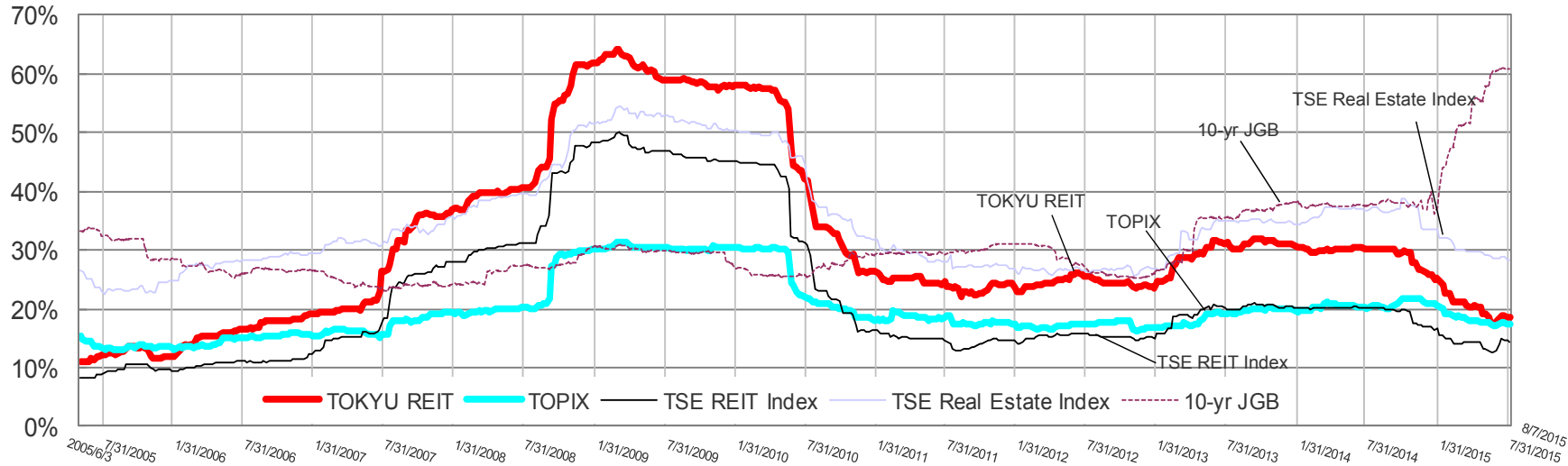

< 5 Year Period: as of 8/10/2015 >

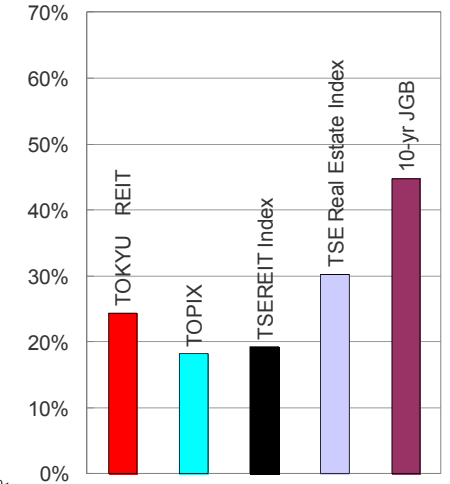

Beta of TOKYU REIT and Other Indexes

< 90-week Moving Average >

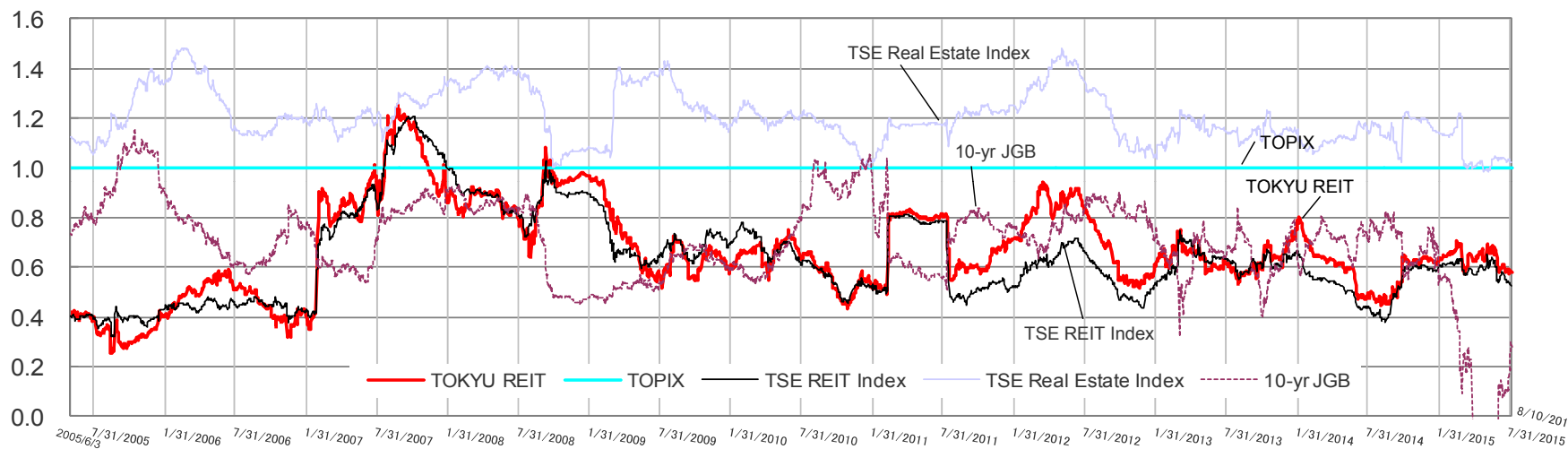

< Since IPO >

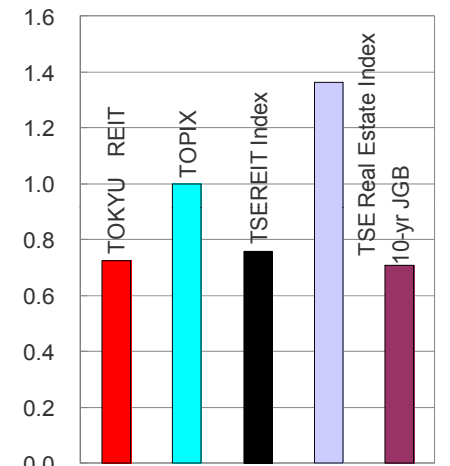

Source : Prepared by Tokyu REIM based on Bloomberg data.

2015/9/10 prepared

Historical Secondary Market Spread

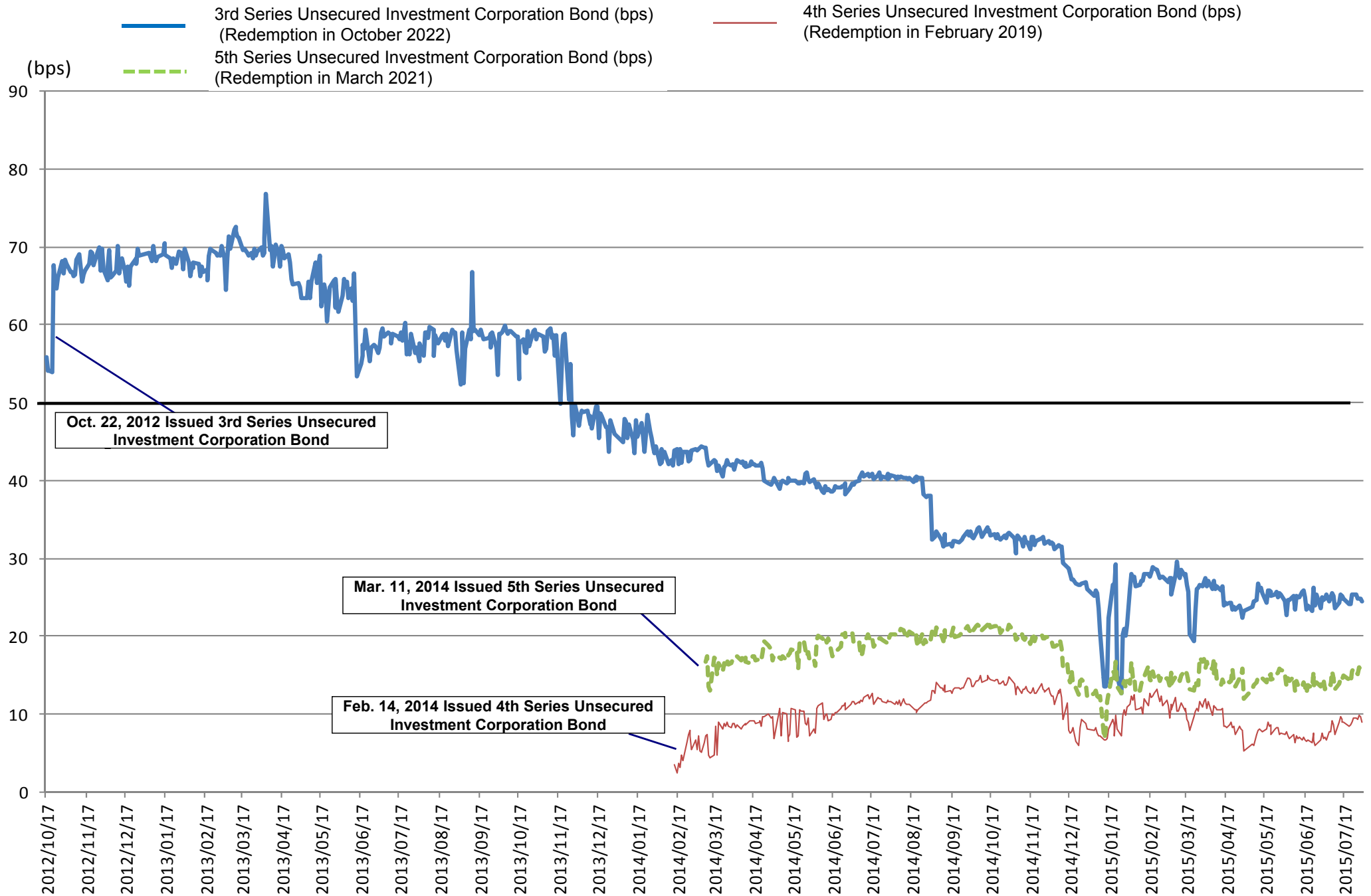

Filing by Large Holders

Target Period: February 1, 2015 – July 31, 2015

Filer	Number of Investment Units Held Indicated in the Report	Ownership	Date of Triggering Reporting	Filing Date (Note)
Nomura Securities Co., Ltd.	43,279	4.43%	02/13/2015	02/20/2015
Nomura Securities Co., Ltd.	4,875	0.50%		
NOMURA INTERNATIONAL PLC	2,572	0.26%		
Nomura Asset Management Co., Ltd.	20,832	2.13%		
Asahi Fire & Marine Insurance Co., Ltd.	15,000	1.53%		
Sumitomo Mitsui Trust Bank, Limited	151,943	15.54%	07/15/2015	07/22/2015
Sumitomo Mitsui Trust Bank, Limited	2,229	0.23%		
Sumitomo Mitsui Trust Asset Management Co., Ltd.	126,925	12.98%		
Nikko Asset Management Co., Ltd.	22,789	2.33%		

* Large holding reports and change reports filed in the 24th period are indicated.

The most recent reports are indicated in case the reports were filed more than once from the same filer.

(Note) The filing date of amendment reports are indicated in case such amendment reports were filed.

Analyst Coverage <Reference>

As of August 21, 2015

Rating	Date	TOKYU REIT Closing Price (¥)	Analyst	Target Price (¥)	Period
Buy	4/10/2015	158,400	Toshiyuki Anegawa (Merrill Lynch Japan Securities Co., Ltd.)	180,000	12 months
Neutral	3/18/2015	154,000	Kohei Omura (Daiwa Securities Co.Ltd.)	165,000	N/A
Neutral	7/8/2015	142,200	Hiroshi Torii (SMBC Nikko Securities Inc.)	175,000	12 months
Neutral	4/7/2015	156,400	Yosuke Ohata (Mizuho Securities Co., Ltd.)	162,000	12 months
Outperform	3/31/2015	155,700	Masahiro Mochizuki (Credit Suisse Securities (Japan) Ltd.)	180,000	N/A
Overweight	7/31/2015	143,200	Kazufumi Takeuchi (Mitsubishi UFJ Morgan Stanley Securities Co., Ltd.)	184,600	12 months
Neutral	9/12/2014	144,900	Tomohiro Araki (Nomura Securities Co., Ltd.)	143,000	12 months

Source: Bloomberg, compiled by Tokyu REIM

* Ratings may have changed. Please confirm directly.

Purchase of Investment Units of Real Estate Investment Trusts (J-REITs) by the Bank of Japan (BOJ)

1. Summary

- (1) Eligible for Purchase: · J-REITs with an AA rating or above and which do not have any credit problems, etc.
· J-REITs for whom dates when a trade is closed exceed 200 days per year and whose annual cumulative trading value is 20 billion yen or more.
- (2) Method of Purchase: · A trust bank will act as the trustee and J-REITs will be purchased as a trust asset.
· Depending on market conditions, the trustee will proceed with the purchase in accordance with standards set forth by the BOJ.
- (3) Purchasing Price: · Volume weighted average price (VWAP) at a stock exchange.
- (4) Purchasing Volume · Approximately ¥90.0 billion per year (estimated to reach ¥270.0 billion by the end of 2015)
- (5) Purchasing Limit, etc. · Limited to less than 5% of outstanding units of a single REIT.
- (6) Exercising of Voting Rights: · The BOJ will set forth a policy and the trustee shall exercise the rights accordingly.
- (7) Selling: · The BOJ will set forth a policy and the trustee shall dispose them accordingly.

2. Purchasing Results Up until Now (as of July 31, 2015) (Estimate)

Dec. 2010	2.2 billion
Jan. - Dec. 2011	64.3 billion
Jan. - Dec. 2012	44.6 billion
Jan. - Dec. 2013	29.9 billion
Jan. - Dec. 2014	37.2 billion
Jan. - Jul. 2015	61.0 billion
Total	239.2 billion

Source: Prepared by Tokyu REIM based on information from the BOJ website.

Unitholder Structure (Additional Information)

Ownership by Investor Type

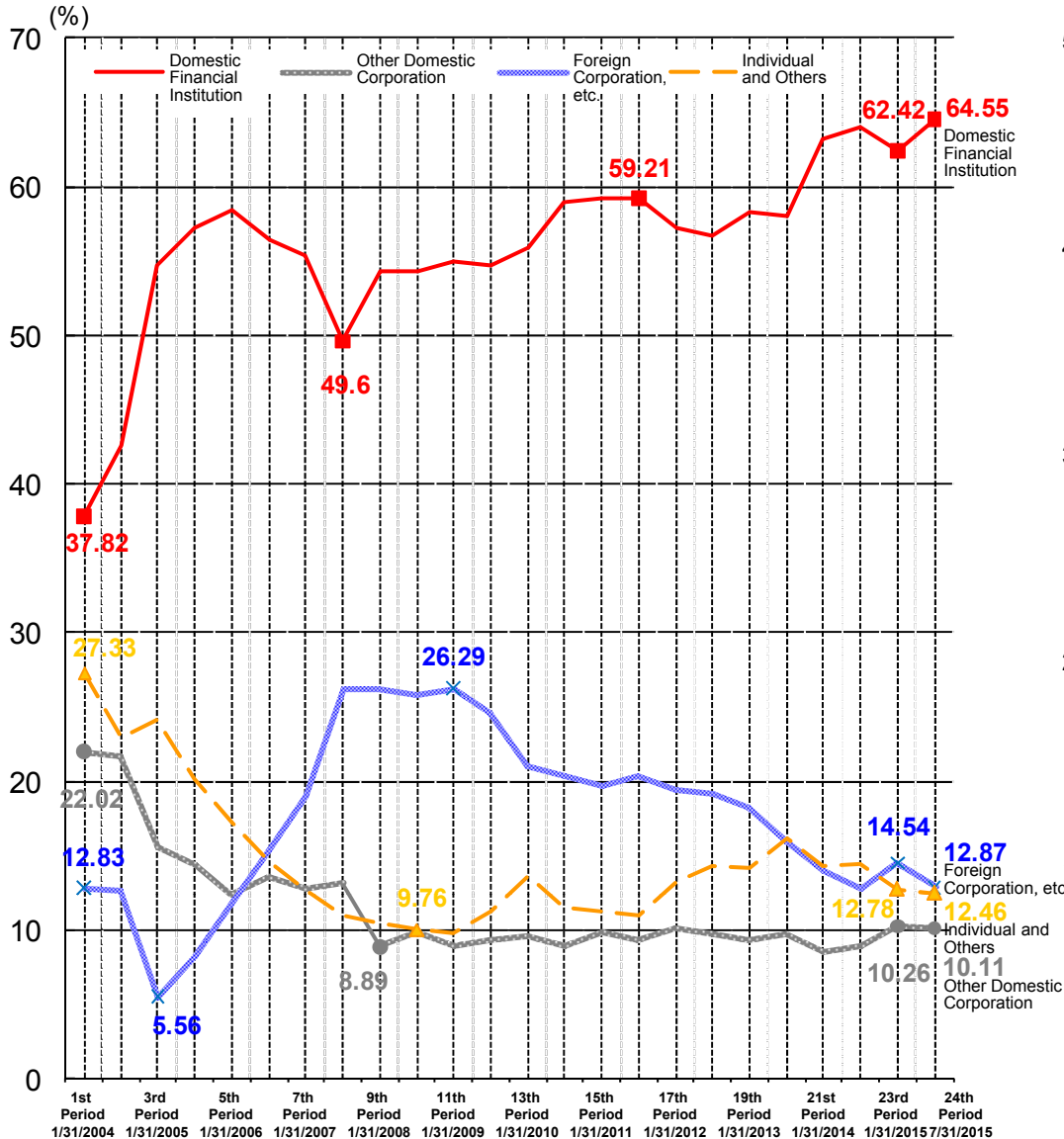

* Financial instruments business operators are not included in Domestic Financial Institution but classified as Other Domestic Corporation.

* Fiscal period end totals may not sum up to 100% due to rounding

Ownership by Investor (Financial Institutions Breakdown (Note 1))

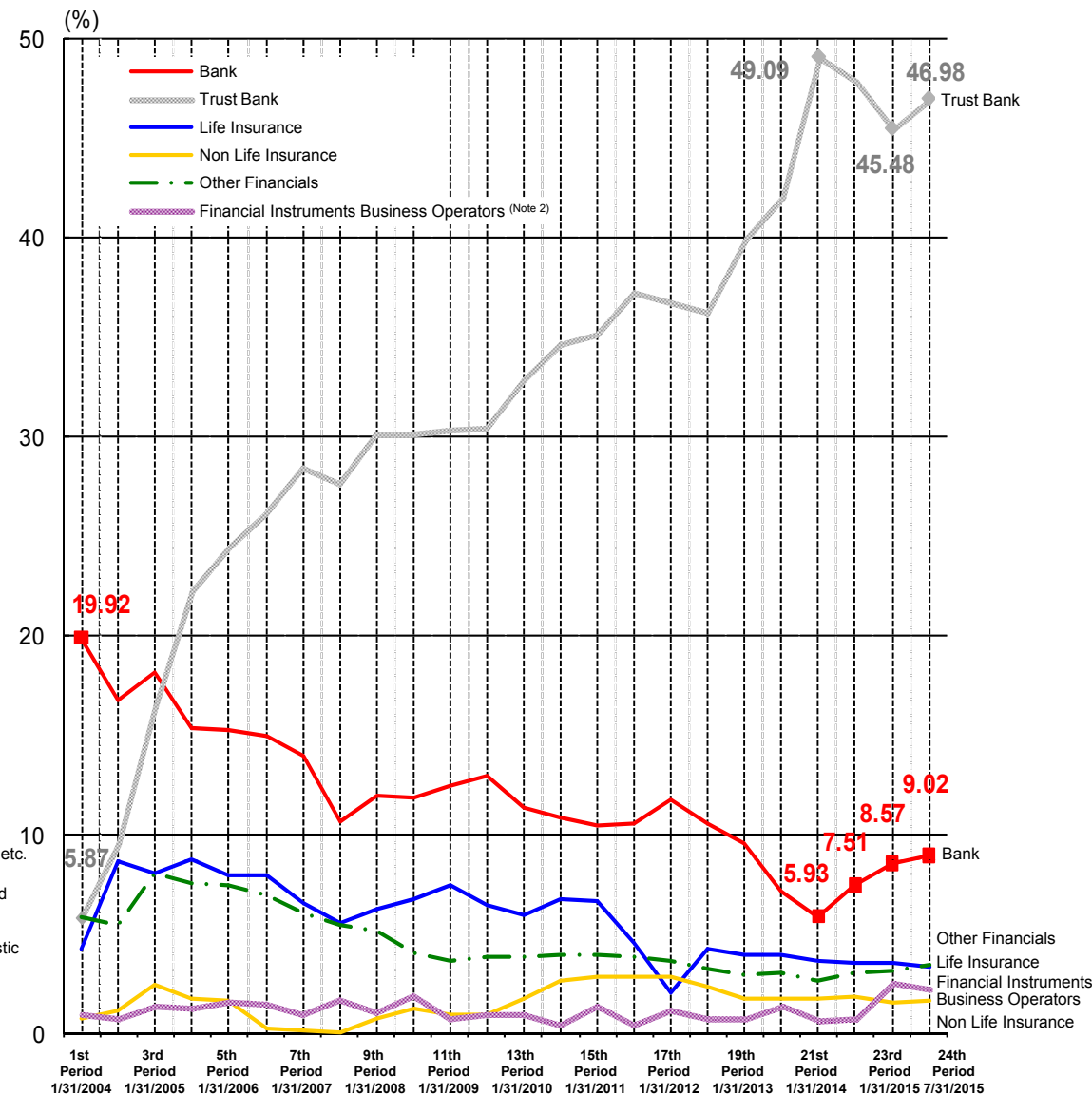

(Note 1) Financial instruments business operators are included in financial institutions

(Note 2) "Securities Company" distinction changed due to the implementation of the Financial Instruments and Exchange Law



Appendix

(1) Investment Management Fees

Changes in Investment Management Fee

Item	Operating Days	1st	2nd	3rd	4th	5th	6th	7th	8th	9th	10th	11th	12th	13th	14th	15th	16th	17th	18th	19th	20th	21st	22nd	23rd	24th	25th	26th	Total
		Period A 144	Period A 182	Period A 184	Period A 181	Period A 184	Period A 181	Period A 184	Period A 181	Period A 184	Period A 181	Period A 184	Period A 182	Period A 184	Period A 181	Period A 184	Period A 181	Period A 184	Period A 182	Period A 184	Period A 181	Period A 184	Period A 181	Period A 184	Period A 181	Period A 184	Period A 181	Period E 182
Base Fee 1	(¥ Thousand)	94,418	154,575	167,610	205,275	232,635	261,645	281,700	312,650	330,413	353,650	385,850	345,940	311,496	241,223	250,387	267,758	272,802	271,263	271,919	241,383	248,447	281,191	284,474	284,392	290,176	290,176	6,933,445
Base Fee 2	(¥ Thousand)	95,247	144,852	183,158	198,590	234,559	226,633	237,836	248,993	248,467	266,621	268,921	250,559	226,986	201,071	194,880	212,192	211,589	196,787	190,856	208,348	246,228	244,133	237,992	236,029	238,654	238,322	5,688,504
Incentive Fee	(¥ Thousand)	0	110,023	46,656	50,235	57,422	230,213	94,634	191,894	0	0	0	0	0	0	0	0	0	0	0	0	0	0	0	0	0	0	781,078
Total Fee	(¥ Thousand)	189,665	409,450	397,424	454,101	524,616	718,491	614,171	753,537	578,879	620,271	654,771	596,499	538,482	442,294	445,267	479,950	484,391	468,050	462,774	449,731	494,675	525,324	522,466	520,421	528,830	528,498	13,403,027
Total Fee (excluding incentive fee)	(¥ Thousand)	189,665	299,427	350,768	403,865	467,194	488,278	519,536	561,643	578,879	620,271	654,771	596,499	538,482	442,294	445,267	479,950	484,391	468,050	462,774	449,731	494,675	525,324	522,466	520,421	528,830	528,498	12,621,950
Fee per Unit (Note1)	(¥)	387	835	559	639	619	848	725	889	683	732	773	704	635	522	525	566	571	552	546	531	506	537	534	532	540	540	16,030
Fee per Unit (excluding incentive fee) (Note1)	(¥)	387	611	494	568	551	576	613	663	683	732	773	704	635	522	525	566	571	552	546	531	506	537	534	532	540	540	14,992
DPU (Note1)	(¥)	1,898	2,846	2,609	2,760	2,836	4,432	2,836	2,885	3,073	3,312	3,257	3,101	15,889	2,520	2,409	2,648	2,621	2,341	2,229	2,404	2,565	2,517	2,586	2,451	2,460	2,460	83,944
Fee per Unit	(%)	20.4	29.4	21.5	23.2	21.8	19.1	25.6	30.8	22.2	22.1	23.7	22.7	4.0	20.7	21.8	21.4	21.8	23.6	4.9	4.4	3.9	21.3	20.6	21.7	22.0	22.0	19.1
Fee per Unit (excluding incentive fee)	(%)	20.4	21.5	18.9	20.6	19.5	13.0	21.6	23.0	22.2	22.1	23.7	22.7	4.0	20.7	21.8	21.4	21.8	23.6	4.9	4.4	3.9	21.3	20.6	21.7	22.0	22.0	17.9
Average Appraisal Value of Assets during Period	(¥ Million)	82,992	108,666	128,475	146,352	164,837	175,672	195,303	210,120	225,382	251,613	269,430	242,400	214,765	184,791	186,231	192,532	191,440	190,360	190,820	192,709	218,566	224,650	220,074	228,660	223,480	233,480	196,852
Fee per Assets	(%)	0.58	0.76	0.61	0.63	0.63	0.82	0.62	0.72	0.51	0.49	0.48	0.50	0.50	0.48	0.47	0.50	0.50	0.49	0.48	0.47	0.45	0.47	0.47	0.46	0.47	0.45	0.53
Fee per Assets (excluding incentive fee)	(%)	0.58	0.55	0.54	0.56	0.56	0.56	0.53	0.54	0.51	0.49	0.48	0.50	0.50	0.48	0.47	0.50	0.50	0.49	0.48	0.47	0.45	0.47	0.47	0.46	0.47	0.45	0.50

DPU Before Incentive Fee

Item	Operating Days	1st	2nd	3rd	4th	5th	6th	7th	8th	9th	10th	11th	12th	13th	14th	15th	16th	17th	18th	19th	20th	21st	22nd	23rd	24th	25th	26th	2~26th Period
		Period A 144	Period A 182	Period A 184	Period A 181	Period A 184	Period A 181	Period A 184	Period A 181	Period A 184	Period A 181	Period A 184	Period A 182	Period A 184	Period A 181	Period A 184	Period A 181	Period A 184	Period A 182	Period A 184	Period A 181	Period A 184	Period A 181	Period A 184	Period A 181	Period A 184	Period A 181	Period E 182
Incentive Fee	(¥ Million)	0	110	47	50	57	230	95	192	0	0	0	0	0	0	0	0	0	0	0	0	0	0	0	0	0	0	781
Incentive Fee per Unit	(¥)	0	224	65	70	67	271	111	226	0	0	0	0	0	0	0	0	0	0	0	0	0	0	0	0	0	0	96
Units Outstanding	(Unit)	-	98,000	142,000	142,000	169,380	169,380	169,380	169,380	169,380	169,380	169,380	169,380	169,380	169,380	169,380	169,380	169,380	169,380	169,380	169,380	195,520	977,600	977,600	977,600	977,600	977,600	8,175,600
DPU (Note1) (Note2)	(¥)	2,425	2,846	2,609	2,760	2,836	4,432	2,836	2,885	3,073	3,312	3,257	3,101	15,889	2,520	2,409	2,648	2,621	2,341	2,229	2,404	2,565	2,517	2,586	2,451	2,460	2,460	3,282
Annual DPU Growth	(%/Simple Interest)	-	34.76	7.61	9.21	8.48	33.12	5.66	5.43	6.68	8.13	6.86	5.07	92.56	0.60	-0.09	1.23	1.01	-0.41	-0.90	-0.09	0.58	0.36	0.61	0.09	0.12	0.12	2.83
DPU before Incentive Fee (Note1) (Note2)	(¥)	2,425	3,070	2,674	2,830	2,903	4,703	2,947	3,111	3,073	3,312	3,257	3,101	15,889	2,520	2,409	2,648	2,621	2,341	2,229	2,404	2,565	2,517	2,586	2,451	2,460	2,460	3,323
Annual DPU Growth	(%/Simple Interest)	-	53.28	10.32	11.16	9.88	37.61	7.20	8.10	6.68	8.13	6.86	5.07	92.56	0.60	-0.09	1.23	1.01	-0.41	-0.90	-0.09	0.58	0.36	0.61	0.09	0.13	0.13	2.97

(Note1) Figures are adjusted taking into consideration the split of investment units (five-for-one) conducted on February 1, 2014.

(Note2) DPU for 1st Period has been adjusted to 184 days

Total Investment Management Fees and Headcount of Investment Management Company

*** Have the investment management company improve service quality despite the reduction in total fees.**

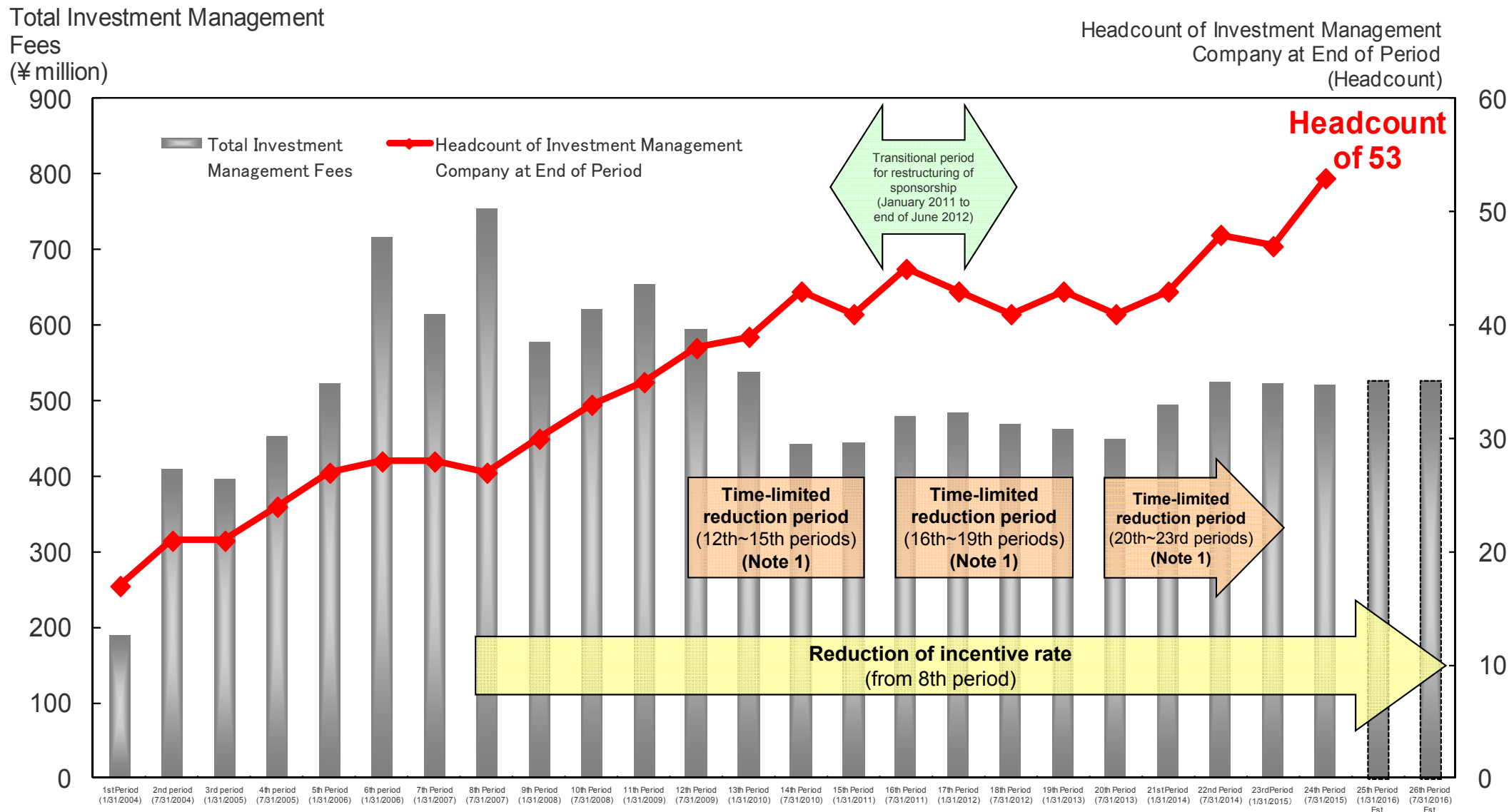

(Note 1) In implementing the time-limited reduction, the Investment Management Company has announced to TOKYU REIT that it will not lower the level of services it provides.

Incentive Fee Structure

* The incentive fee arises only when the average investment unit price during the period exceeds the historic high (high water mark).

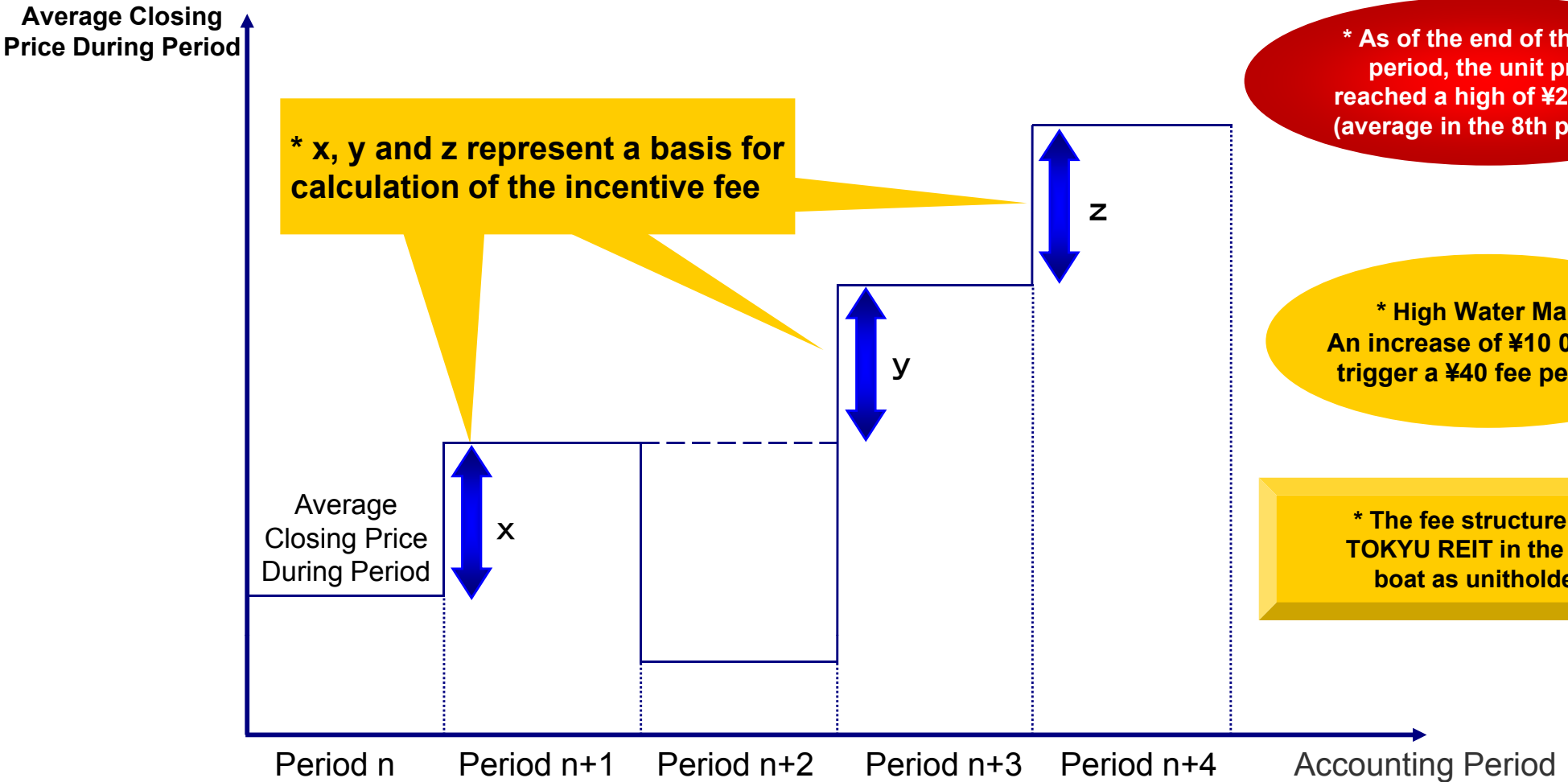

* As of the end of the last period, the unit price reached a high of ¥248,307 (Note)

* High Water Mark: An increase of ¥10 000 will trigger a ¥40 fee per unit.

* The fee structure puts TOKYU REIT in the same boat as unitholders.

Incentive Fee = Number of Units Outstanding at End of Previous Period x (x, y or z) x 0.4%

(Note) Figures are adjusted taking into consideration the split of investment units (five-for-one) conducted on February 1, 2014.

*Comments by Tokyu REIM



Appendix

(2) Others

Governance Structure

Checked by external directors / committee members and two different auditors

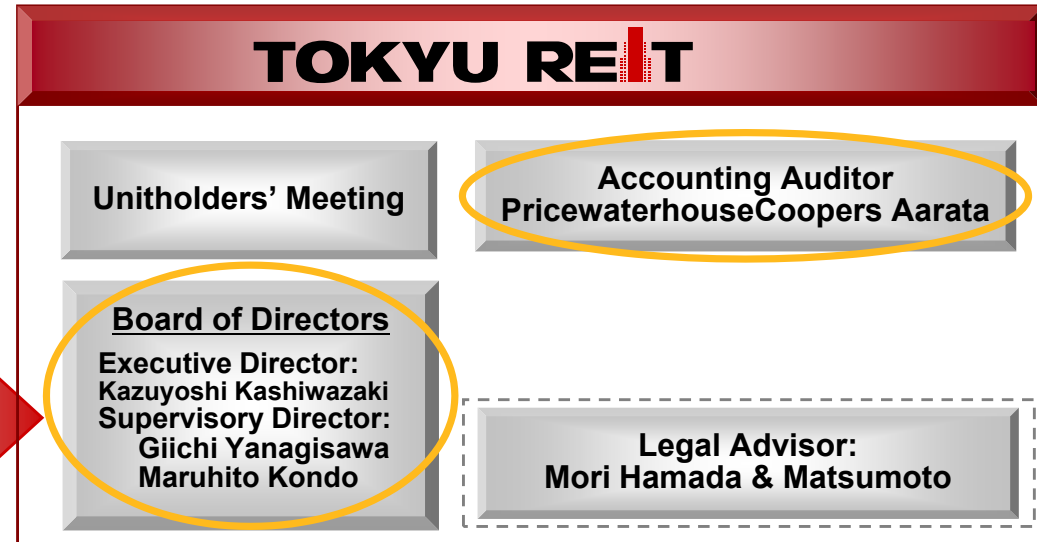
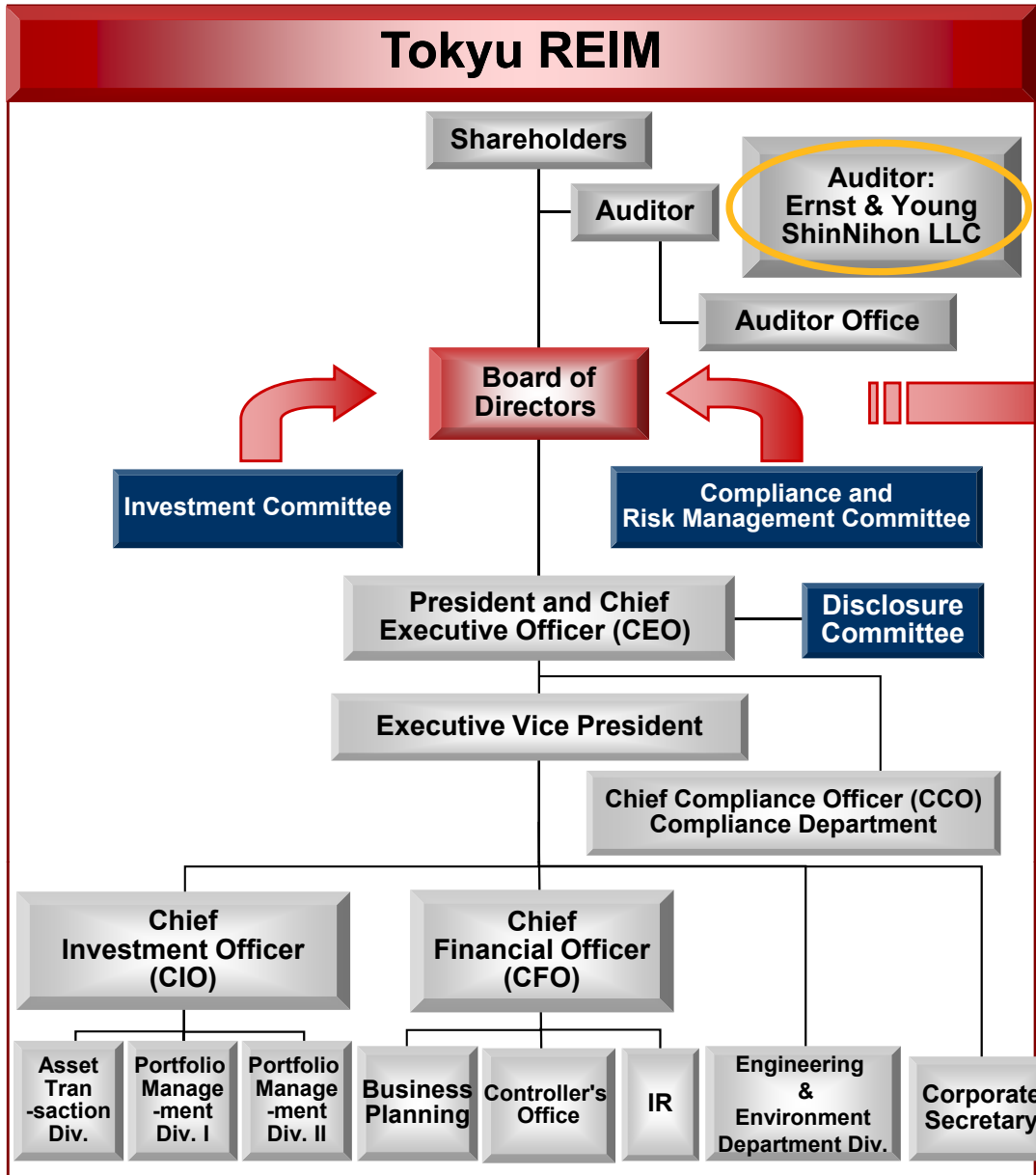

Board of Directors
Function: Decision-making on management strategy Members: Representative director & president, representative director & executive vice president, 2 directors (full-time), and 4 directors (part-time) and 2 auditors (part-time) from sponsors
Compliance and Risk Management Committee
Function: Advisory on compliance and risk management, and transactions with Related Parties Members: 2 directors (part-time), and 2 external committee members
Investment Committee
Function: Advisory on investment decisions Members: Representative director & president [committee chairman], representative director & executive vice president, 3 directors (part-time) and 1 appraiser

Related Party Transactions

- Development of self-imposed rules on transactions with Related Parties^(Note) and measures to avoid conflicts of interest through multiple checks

Rules to Avoid Conflicts of Interest

Rules for Transactions with Related Parties

Acquisition / Disposition

- Acquisition Price \leq Appraisal by Third Party
- Disposition Price \geq Appraisal by Third Party
- Second Opinion for the Appraisal by Third Party

Property Management

- Fee Opinion from Third Party
- Performance Check

Leasing

- Appropriate Rent Level
- Disclosure of Leasing Conditions

Double Checks for Due Process

Investment Management Company Level

- Confirmation of compatibility of individual transactions to rules by third party (auditor)

REIT Level

- Prior approval of the Board of Directors only by independent supervisory directors

Timely and Proactive Disclosure of Transactions and Rules

(Note) "Related Parties" is a collective term for "Tokyu Corporation and its subsidiaries," "Affiliates of Tokyu Corporation except Tokyu Corporation's subsidiaries," and "Tokyu Fudosan Holdings Corporation and its subsidiaries."

- "Tokyu Corporation and its subsidiaries" refers to any entity that falls under the following (i) to (iii):
 - Tokyu Corporation
 - A consolidated subsidiary of Tokyu Corporation
 - A tokutei mokuteki kaisha (TMK) or special purpose entity (SPE) that was established based on the intention of Tokyu Corporation or a consolidated subsidiary of Tokyu Corporation and where the share of investment by undisclosed associations or other investment shares in that entity by the respective company exceeds 50%.
- "Affiliates of Tokyu Corporation except Tokyu Corporation's subsidiaries" refers to affiliates within the scope of consolidation of Tokyu Corporation.
- "Tokyu Fudosan Holdings Corporation and its subsidiaries" refers to any entity that falls under the following (i) to (iii):
 - Tokyu Fudosan Holdings Corporation ("Tokyu Fudosan Holdings")
 - A consolidated subsidiary of Tokyu Fudosan Holdings
 - A tokutei mokuteki kaisha (TMK) or special purpose company (SPC) that was established based on the intention of Tokyu Fudosan Holdings or a consolidated subsidiary of Tokyu Fudosan Holdings and where the share of investment by undisclosed associations or other investment shares in that entity by the respective company exceeds 50%.

Information on Properties for Sale and Deliberation Rate

Information on Properties for Sale

* Announced reinvestment policy of collected funds accompanying the sale of 2 properties during the 13th fiscal period

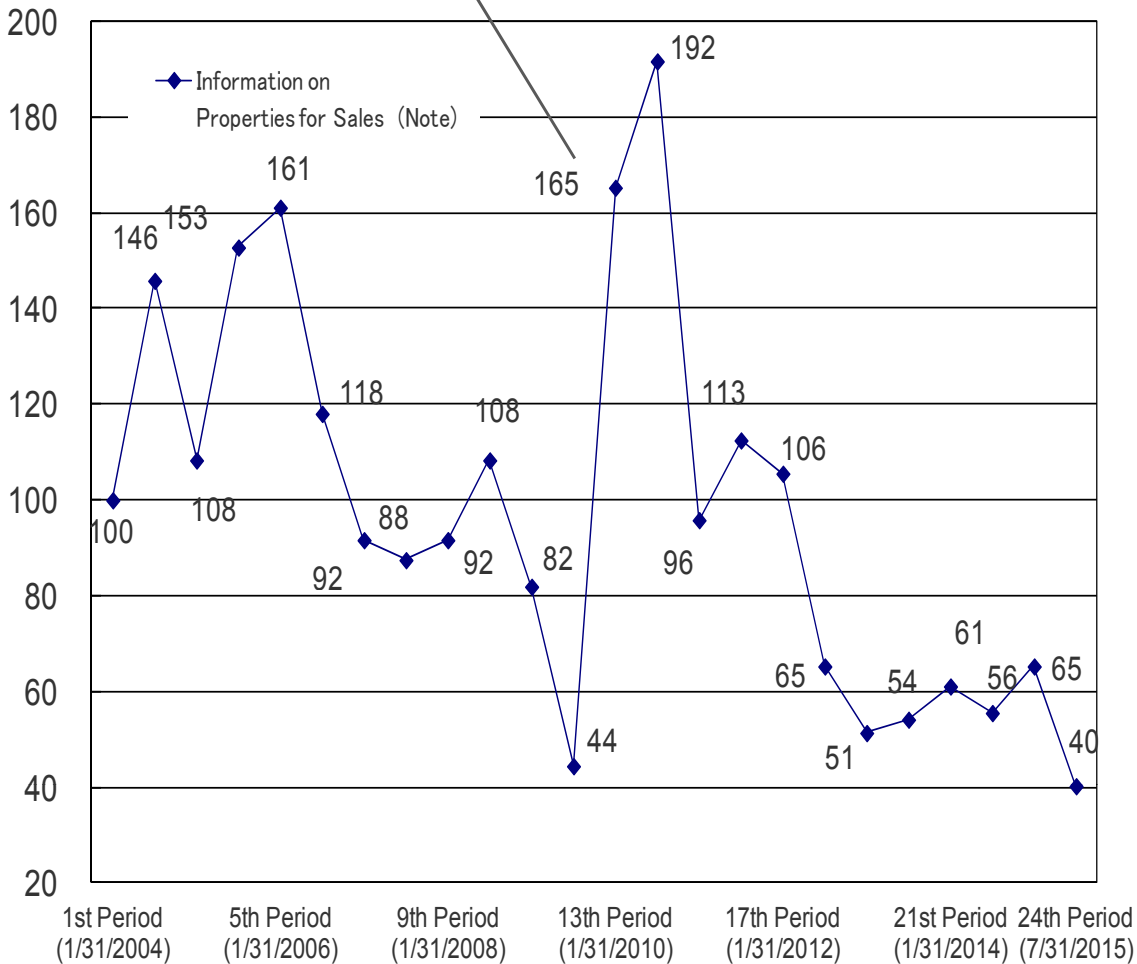

(Note) The Information on Properties for Sale Index was created through indexation of the number of information on property for sale acquired by Tokyu REIM by setting that of the 1st period as 100.

Deliberation Rate of Information on Properties for Sale

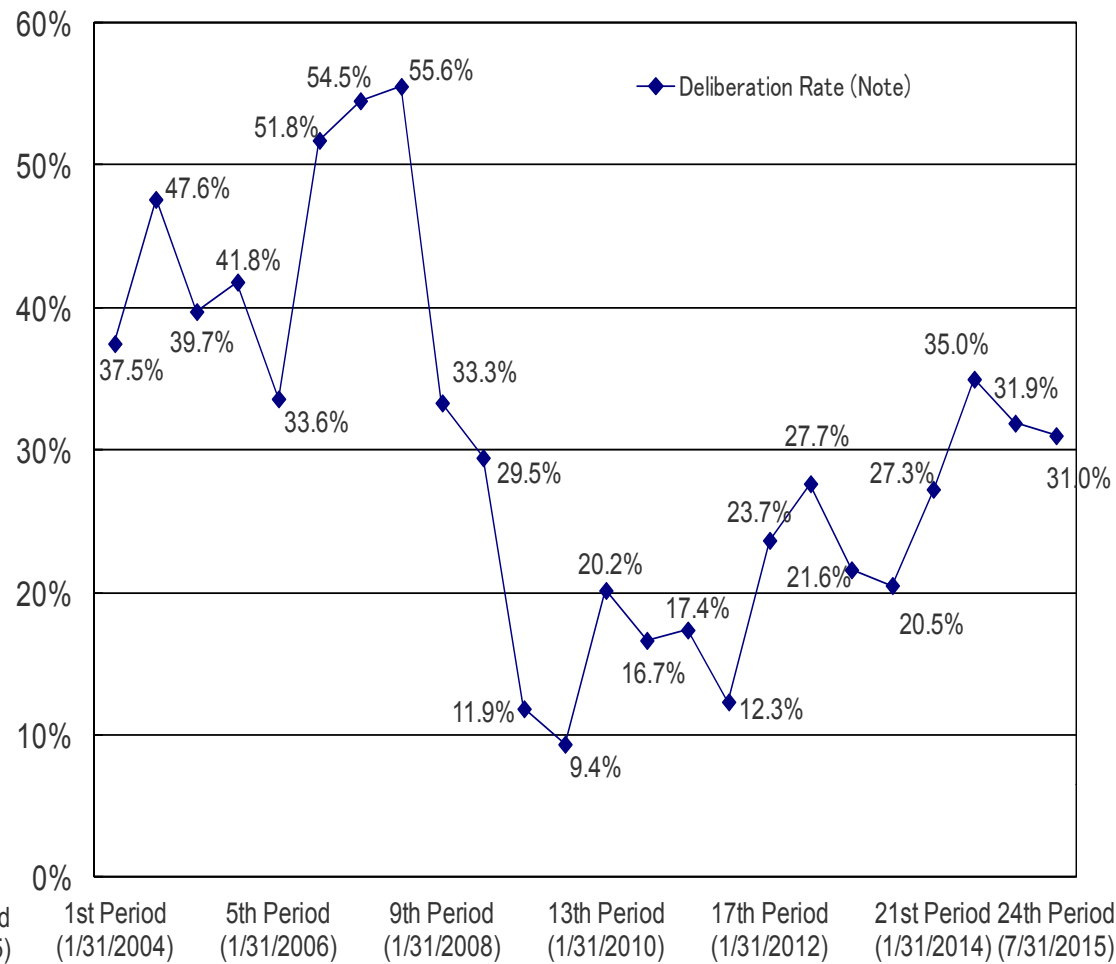

(Note) Deliberation Rate is the percentage of the number of cases considered within TOKYU REIT out of the number of information on properties for sale acquired by Tokyu REIM.

*Comments by Tokyu REIM

Contribution of Each Property and Each Segment on Indices

Use	Property Name	NOI (thousand yen)		Monthly Rental Income (thousand yen)		Leasable Area (㎡)		Appraisal Value (million yen)	
			Ratio		Ratio		Ratio		Ratio
R	QFRONT	388,147	8.2%	101,583	9.3%	4,502.93	2.0%	24,300	10.4%
R	Lexington Aoyama	92,906	2.0%	18,655	1.7%	2,107.08	0.9%	4,700	2.0%
R	TOKYU REIT Omotesando Square	142,246	3.0%	27,835	2.5%	2,648.27	1.2%	7,040	3.0%
R	TOKYU REIT Shibuya Udagawa-cho Square	226,490	4.8%	41,730	3.8%	1,543.05	0.7%	11,300	4.8%
R	cocoti	346,469	7.3%	73,953	6.7%	8,330.41	3.6%	18,800	8.1%
R	CONZE Ebisu	75,595	1.6%	16,211	1.5%	2,326.94	1.0%	4,180	1.8%
R	Daikanyama Forum	58,116	1.2%	15,660	1.4%	2,477.64	1.1%	3,280	1.4%
R	KALEIDO Shibuya Miyamasuzaka	120,567	2.5%	26,507	2.4%	3,399.30	1.5%	5,950	2.5%
	Retail Properties (Urban) Total	1,450,539	30.6%	322,134	29.4%	27,335.62	11.9%	79,550	34.1%
R	Tokyu Saginuma Building (Fullel Saginuma)	256,620	5.4%	50,910	4.6%	19,610.06	8.5%	8,770	3.8%
R	Tokyu Saginuma 2 Building	35,144	0.7%	9,939	0.9%	1,267.95	0.6%	1,610	0.7%
R	Shonan Mall Fill (sokochi)	158,847	3.3%	31,334	2.9%	44,078.12	19.2%	6,250	2.7%
	Retail Properties (Suburban) Total	450,612	9.5%	92,183	8.4%	64,956.13	28.3%	16,630	7.1%
	Retail Properties Total	1,901,151	40.0%	414,317	37.8%	92,291.75	40.2%	96,180	41.2%
O	Setagaya Business Square	397,419	8.4%	133,820	12.2%	24,961.59	10.9%	18,700	8.0%
O	Tokyu Nampeidai-cho Building	118,067	2.5%	25,146	2.3%	7,148.18	3.1%	4,990	2.1%
O	Tokyu Sakuragaoka-cho Building	176,214	3.7%	34,832	3.2%	4,737.19	2.1%	8,670	3.7%
O	Tokyo Nissan Taito Building	57,505	1.2%	24,862	2.3%	7,845.42	3.4%	5,210	2.2%
O	TOKYU REIT Akasaka Hinokicho Building	93,842	2.0%	18,622	1.7%	3,196.69	1.4%	4,110	1.8%
O	TOKYU REIT Kamata Building	126,808	2.7%	27,073	2.5%	7,337.82	3.2%	4,940	2.1%
O	TOKYU REIT Toranomon Building	212,681	4.5%	53,102	4.8%	10,247.06	4.5%	10,000	4.3%
O	TOKYU REIT Hatchobori Building	91,035	1.9%	27,638	2.5%	6,010.95	2.6%	5,290	2.3%
O	Akasaka 4-chome Building (Tokyu Agency Inc. Head Office Building)	130,567	2.8%	27,854	2.5%	3,533.03	1.5%	6,640	2.8%
O	Tokyu Ikejiri-ohashi Building	112,781	2.4%	29,752	2.7%	5,733.23	2.5%	4,850	2.1%
O	Kojimachi Square	165,135	3.5%	33,486	3.1%	5,409.11	2.4%	8,310	3.6%
O	TOKYU REIT Shinjuku Building	205,821	4.3%	41,628	3.8%	6,215.17	2.7%	9,730	4.2%
O	Akihabara Sanwa Toyo Building	124,239	2.6%	27,206	2.5%	4,643.04	2.0%	5,510	2.4%
O	TOKYU REIT Kiba Building	105,568	2.2%	24,147	2.2%	5,797.79	2.5%	3,700	1.6%
O	Tokyu Ginza 2-chome Building	137,689	2.9%	27,010	2.5%	3,469.14	1.5%	4,900	2.1%
O	TOKYU REIT Shibuya R Building	144,856	3.1%	35,249	3.2%	5,246.68	2.3%	7,370	3.2%
O	Tokyu Toranomon Building	316,400	6.7%	66,495	6.1%	9,016.59	3.9%	19,400	8.3%
	Office Properties (excluding sokochi) Total	2,716,638	57.2%	657,922	60.0%	120,548.68	52.4%	132,320	56.7%
O	OKI System Center (sokochi)	129,847	2.7%	24,208	2.2%	17,019.19	7.4%	4,980	2.1%
	Office Properties (sokochi) Total	129,847	2.7%	24,208	2.2%	17,019.19	7.4%	4,980	2.1%
	Office Properties Total	2,846,485	60.0%	682,130	62.2%	137,567.87	59.8%	137,300	58.8%
	Total	4,747,637		1,096,459		229,859.61		233,480	

External Growth Timing and Pace (J-REIT Market Total vs. TOKYU REIT)

*** TOKYU REIT slowed down the speed of acquisitions during real estate finance easing periods.**

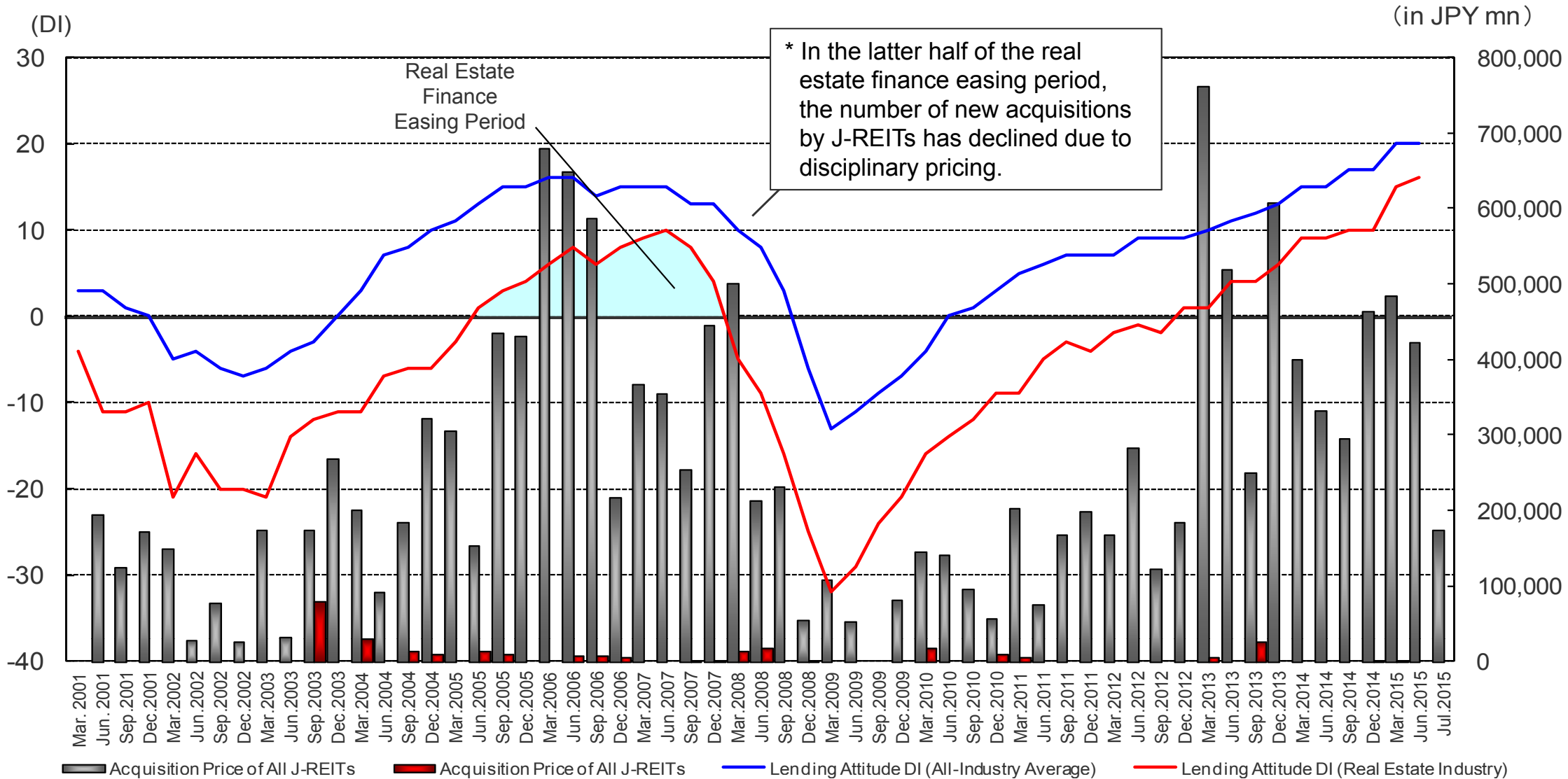

* Acquisition Price = Total acquisition price for properties acquired during the 3 months prior to the month indicated beside each bar in the x-axis (e.g. "Jun. 2008" → from April to June 2008). (However, "Jul. 2015" indicates results for the period from July 1, 2015 to July 31, 2015.)

Source: BOJ (Tankan Survey).

*Comments by Tokyuu REIM

Lending Attitude of Financial Institutions & TOKYU REIT's Acquisition Timing of Properties

***Lending attitude of financial institutions continues to be on an easing trend, and recovery in occupancy rates progresses.**

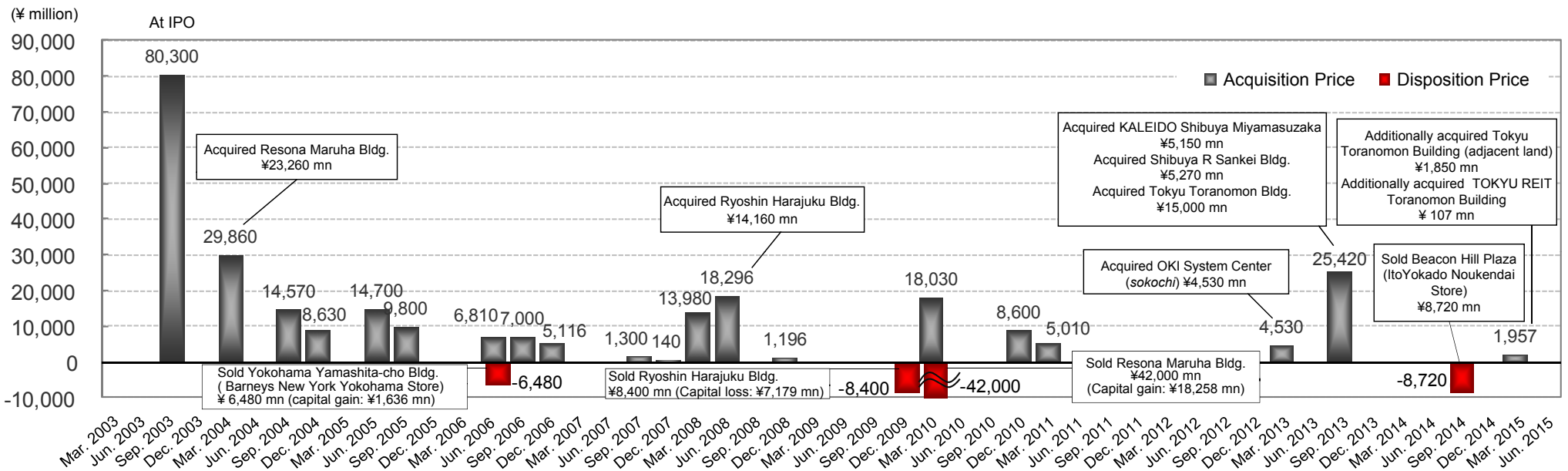
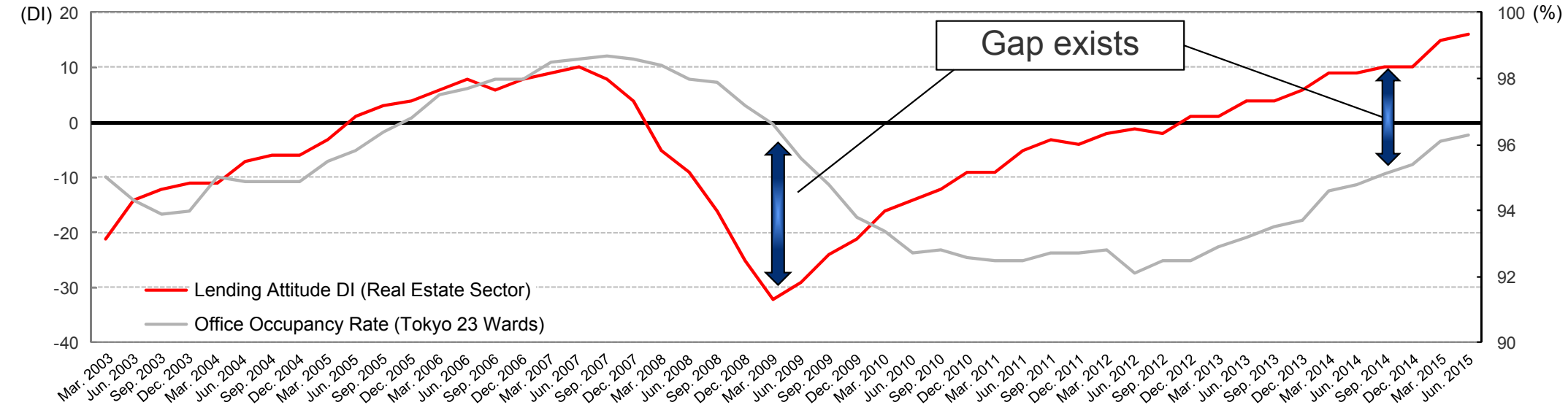

* Acquisition price on secondary y-axis, each bar represents the total acquisition price in the respective month and 2 months prior (i.e., June 2008 includes April – June 2008).

Source: BOJ (Tankan Survey), CBRE K.K.

Analysis of Unrealized Gains/Losses

*** Timing is important in property acquisitions as real estate prices are cyclical.**

Unrealized Gains/Losses Due to Timing of Property Acquisition

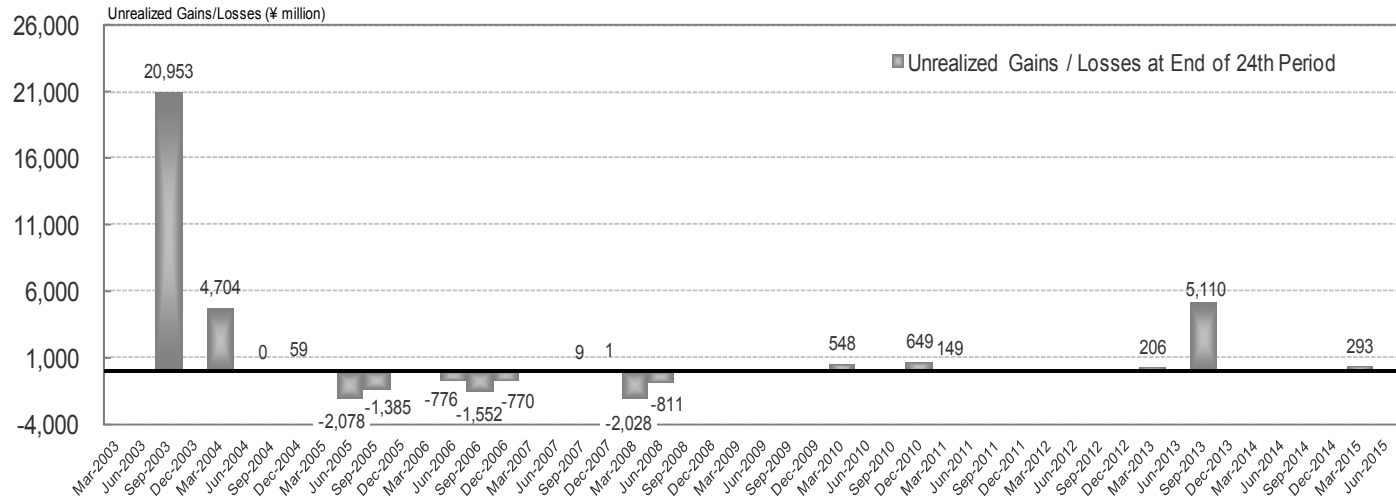

Breakdown of Unrealized Gains/Losses

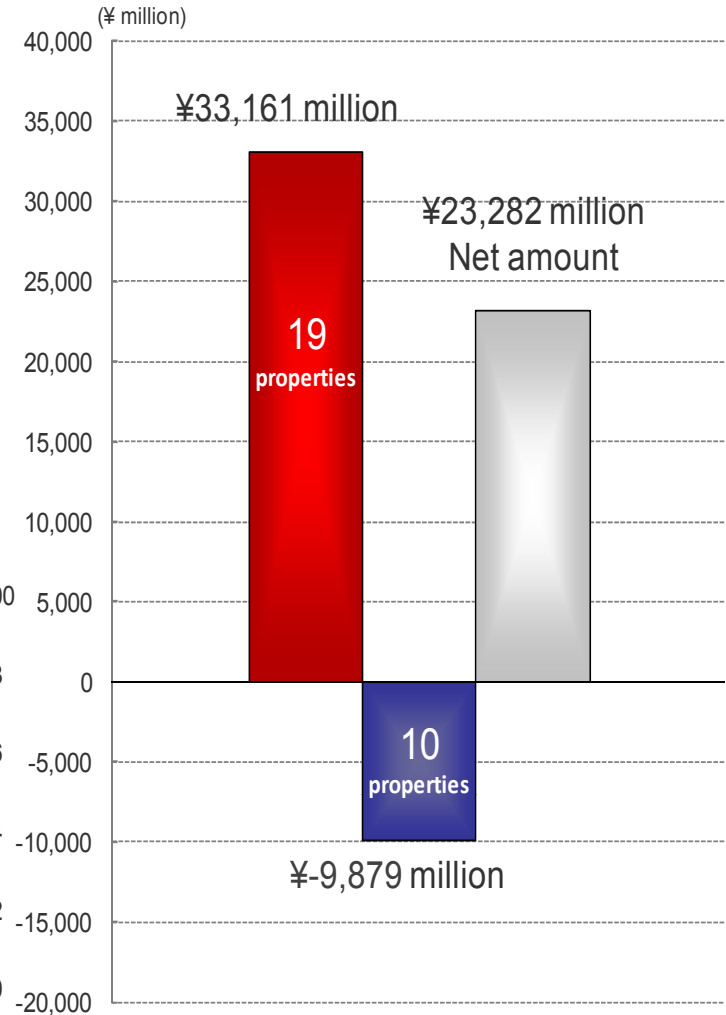

* Figures for properties for which additional acquisition was conducted (cocoti and TOKYU REIT Toranomon Building and Tokyu Toranomon Building) are calculated in accordance with the respective percentage of acquisition price.

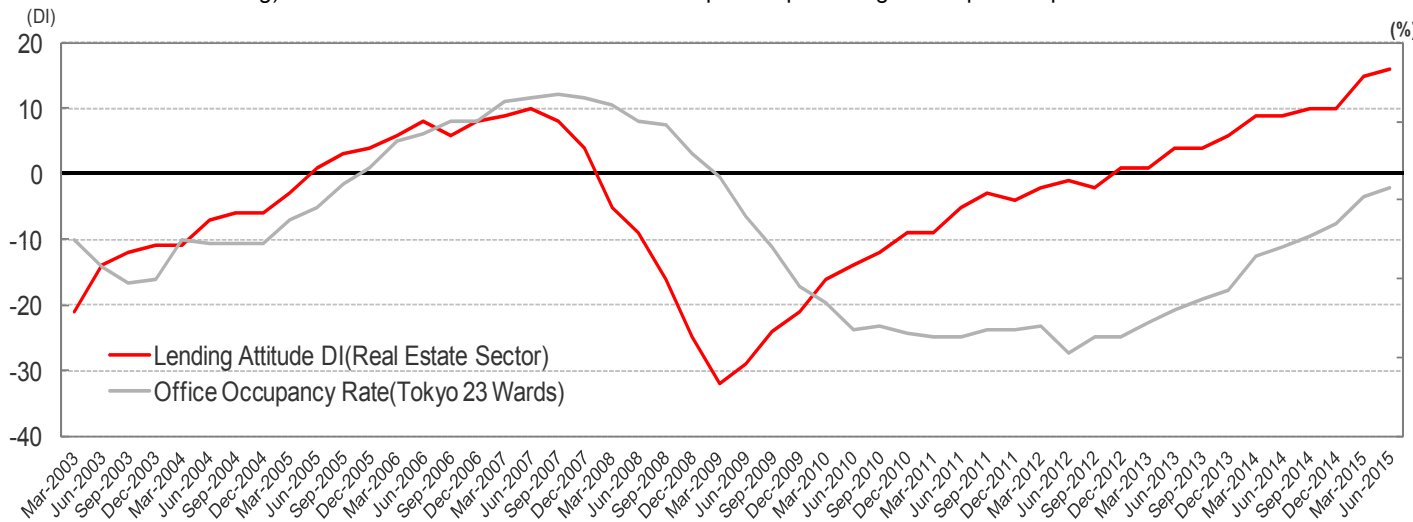

Source: BOJ (Tankan Survey).

*Comments by Tokyu REIM



Disclaimer

- This document is solely intended to provide information and is not intended to solicit securities or special product transactions.
- In addition to information on TOKYU REIT, Inc. (“TOKYU REIT”), this document includes charts and data prepared by Tokyu Real Estate Investment Management Inc. (“Tokyu REIM”) based on data/index and other information released by third parties. Also, analyses, judgments and other views of Tokyu REIM on such information at the moment are included in this document.
- Tokyu REIM is a financial instruments dealer under the Financial Instruments and Exchange Law (Kanto Financial Bureau (Kin-sho) No. 360).
- The information contained in this document is not audited and there is no assurance regarding the accuracy and certainty of the information. Analyses, judgments and other non-factual views of Tokyu REIM merely represent views of Tokyu REIM as of the preparation date. Different views may exist and Tokyu REIM may change its views in the future.
- Numbers for the same item may be different from other disclosure materials due to difference in rounding.
- Although much attention has been paid to the inclusion of all relevant information in this document, there may be errors and omissions. Therefore, they are subject to correction or amendment without prior notice.
- TOKYU REIT and Tokyu REIM assume no responsibility for the accuracy of data, indexes and other information released by third parties.
- This document contains forward-looking statements, such as current plans, strategies and future performance. These forward-looking statements are based on judgments obtained from currently available information. Please be advised that, for a variety of reasons, actual results may differ materially from those discussed in the forward-looking statements. Events that might affect actual results include, but are not limited to, fluctuations of the real estate market in Japan, general conditions of the Japanese economy, competitive pressures and relevant regulations.
- Dates indicated in this document may differ from business days for the convenience of preparing charts.
- This document is a translation of the original document in Japanese and is prepared solely for the convenience of non-Japanese speakers. There is no assurance as to the accuracy of the English translation. The original Japanese document shall prevail in the event of any discrepancies between the translation and the Japanese original.